

AGENDA

COUNTY SERVICES COMMITTEE

111 S. Michigan Ave., Room 200, Saginaw MI 48602

Wednesday, May 7, 2025 - 4:00 p.m.

Members: Michael Webster – Chair, Dennis Harris – Vice-Chair, John Kaczynski, Gerald Little, Jack Tany
Others: Administrator, Finance Director, Civil Counsel, Board Staff, *Media*

- I. Call to order
- II. Welcome
- III. Correction/Approval of Minutes (***April 2, 2025 – Attached***)
- IV. Public Comment (*Speakers limited to 3 minutes*)
- V. Agenda

1. **Brian Wendling, Public Works Director**, re:

- **5-20-1** Submitting for approval a Resolution pledging full faith and credit of the county for the Marsh Creek #2 Drain Drainage District of bonds in the aggregate principal amount of not to exceed \$1,520,000 (*Resolution 2024 - 4*)

2. **Lacey Ziola, Director of Finance & Benefits, and Dan Armentrout, Director of Engineering/Deputy Managing Director, Saginaw County Road Commission**, re:

- **5-20-2** Submitting the SCRC 2024 Annual Report (*Receive & File*)

3. **Brian Keenan-Lechel, Parks and Recreation Director**, re:

- **5-20-3** Requesting approval of the Saginaw County Parks and Recreation Commission Rules, as amended, including opting in to allow class 1-3 electronic bicycles on Saginaw County Parks and Recreation Commission properties (*Board Report*)

4. **Tom Miller, President & CEO, Saginaw Future**, re:

- **5-20-4** Submitting its first and second quarter reports Oct. 1, 2024 – Dec. 31, 2024 (Q1) and Jan. 1, 2025 – Mar. 31, 2025 (Q2) and requesting a disbursement totaling \$127,111.94 in performance-based funding pursuant to the Fourth Amendment of the Saginaw County and Saginaw Future Inc. Services Agreement (*Board Report*)

5. Any other matters to come before the committee

- VI. Miscellaneous
- VII. Adjournment

MINUTES

COUNTY SERVICES COMMITTEE

111 S. Michigan Ave., Room 200, Saginaw MI 48602

Wednesday, April 2, 2025 - 4:00 p.m.

Present: Michael Webster – Chair, Dennis Harris – Vice-Chair, Gerald Little, Jack Tany
Absent: John Kaczynski
Others: Mary Catherine Hannah, Koren Thurston, Dave Gilbert, Darcie Totten, Mark Angliss, Liz Gooch, Andrew Klaczkiwicz, Chris Klawuhn, Katharine Tessin, Jaime Ceja, Suzy Koepplinger, Renee Sharkey, and Catherine Hicks

- I. Call to order---***Chair Webster at 4:02 p.m.***
- II. Welcome
- III. Correction/Approval of Minutes (***March 5, 2025***)
 - ***Moved by Tany, seconded by Harris, to approve. Motion carried.***
- IV. Public Comment ---***None***
- V. Agenda

1. **Chris Klawuhn, Environmental Health Services Director**, re:

- **4-15-4** Requested approval of the Saginaw County Materials Management Plan Work Program to become eligible for the reimbursement grant of \$60,000 plus \$.50/per capita from the Michigan Department of Environment, Great Lakes and Energy (EGLE).
- ***Moved by Little, seconded by Tany, to approve. Motion carried. (Board Report)***

2. **Andrew Klaczkiwicz, Information Technology Director**, re:

- **4-15-5** Requested approval of new County Policy #501 titled “Cybersecurity Awareness and Training” and to establish a new 500 Policy Category for Information Technology.
- **Director Klaczkiwicz updated the committee on ongoing Security Awareness Proficiency Assessment (SAPA) training.**
- **Commissioner Harris questioned the use of the word “appears” in the last section of the policy and recommended it be changed. Members discussed whether to modify it then determined this is common language used in Saginaw County policies. Administrator Hannah and Civil Counsel will review it.**
- ***Moved by Tany, seconded by Little, to approve the policy as submitted. Motion carried. (Board Report)***

3. **Liz Gooch, Deputy Equalization Director**, re:

- **4-15-6** Requested approval of Form L-4024, Preliminary 2025 Statement of Valuation: the Report of Equalization for all townships and cities in Saginaw County.
- ***Moved by Little, seconded by Harris, to approve based on the expectation that actual numbers will be provided to the Board at the April 15, 2025 session. Motion carried. (Board Report)***

4. **INFORMATIONAL COMMUNICATIONS**

- **4-15-7 SAGINAW FUTURE** submitted the Economic Development Corporation of Saginaw County's 2024 Annual Report pursuant to Section 23 of PA 388 of 1974 as amended, as well as its 2025 meeting calendar, list of EDC officers and members, and a requested to reappoint Michael Webster for a six-year term.
- ***Moved by Tany, seconded by Harris, to receive and file. Motion carried.***

5. Any other matters to come before the committee ---***None***

VI. Miscellaneous ---***None***

VII. Adjournment

- ***Moved by Little, seconded by Tany, to adjourn. Motion carried; time being 4:27 p.m.***

Respectfully submitted,
Michael A. Webster, Committee Chair
Suzy Koepplinger, Committee Clerk

COUNTY OF SAGINAW

BRIAN J. WENDLING
PUBLIC WORKS COMMISSIONER

Governmental Center
111 S. Michigan Avenue
Saginaw, Michigan 48602-2086
Phone 989-790-5258 • FAX 989-790-5259

**COUNTY
SERVICES**

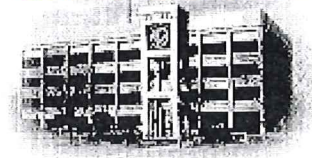

5-20-1

April 17, 2025

SAGINAW COUNTY BOC
APR 17 '25 AM 10:57

Honorable Chairman Tany
Saginaw County Board of Commissioners
111 South Michigan Avenue
Saginaw, MI 48602

Dear Chairman Tany,

Please allow this letter to serve as request to meet with the County Services Committee at its May 7, 2025, meeting regarding the following matter:

- Resolution pledging full faith and credit of the County for the Marsh Creek #2 Drain project.

I will be in attendance on May 7th to answer any questions you or the committee may have.

Respectfully,

Brian J. Wendling
Public Works Commissioner

**SAGINAW COUNTY
RESOLUTION 2025 - 4**



RESOLUTION RE: MARSH CREEK #2 DRAIN BONDS, SERIES 2025

Christopher S. Boyd, Jack B. Tany, Lisa R. Coney, Denny M. Harris, John L. Kaczynski,
Gerald D. Little, Sheldon Matthews, Mark S. Piotrowski, Tracey L. Slodowski,
Richard A. Spitzer and Michael A. Webster

At a regular meeting of the Board of Commissioners of the County of Saginaw, Michigan, held on May 20, 2025.

PRESENT: _____

ABSENT: _____

The following resolution was offered by _____ and seconded by _____:

WHEREAS, proceedings have been taken by the Saginaw County Public Works Commissioner for the construction of improvements to the Marsh Creek #2 Drain (the "Project"), pursuant to a petition filed with the Public Works Commissioner under the provisions of Chapter 8 of the Drain Code of 1956, as amended; and

WHEREAS, in order to defray the cost of the Project, the Public Works Commissioner is expected to authorize and provide for the issuance by the Marsh Creek #2 Drain Drainage District (the "Drainage District") of bonds (the "Bonds") in the aggregate principal amount of not to exceed \$1,520,000, in anticipation of the collection of an equal amount of special assessments against property and public corporations in the Drainage District, said special assessments to be duly confirmed by the Public Works Commissioner; and

WHEREAS, the Bonds are to be designated "Marsh Creek #2 Drain Bonds, Series 2025," will bear interest at a rate of not to exceed 6.0% per annum and will mature not later than June 1, 2045; and

WHEREAS, the Public Works Commissioner deems it advisable and necessary to obtain from this Board a resolution consenting to the pledge of the full faith and credit of the County on the Bonds; and

WHEREAS, the Project is necessary to protect and preserve the public health and therefore it is in the best interest of the County of Saginaw that the Bonds be sold.

NOW, THEREFORE, BE IT RESOLVED BY THE BOARD OF COMMISSIONERS OF THE COUNTY OF SAGINAW:

1. Pursuant to the authorization provided in Section 276 of the Drain Code of 1956, as amended, provided that the Bonds are issued within the parameters set forth above, the Saginaw County Board of Commissioners does hereby irrevocably pledge the full faith and credit of the County of Saginaw for the prompt payment of the principal of and interest on the Bonds, and does agree that in the event that the property owners or public corporations in the Drainage District shall fail or neglect to account to the County Treasurer of the County of Saginaw for the amount of any special assessment installment and interest, when due, then the amount thereof shall be immediately advanced from County funds, and the County Treasurer is directed to immediately make such advancement to the extent necessary.

2. In the event that, pursuant to said pledge of full faith and credit, the County of Saginaw advances out of County funds, all or any part of said installment and interest, it shall be the duty of the County Treasurer, for and on behalf of the County of Saginaw, to take all actions and proceedings and pursue all remedies permitted or authorized by law for the reimbursement of such sums so paid.

3. The County Treasurer is hereby authorized, if deemed necessary, to execute a certificate of the County to comply with the continuing disclosure undertaking of the County with respect to the Bonds pursuant to paragraph (b)(5) of SEC Rule 15c2-12 issued under the Securities Exchange Act of 1934, as amended, and amendments to such certificate from time to time in accordance with the terms of such certificate (the certificate and any amendments thereto are collectively referred to herein as the "Continuing Disclosure Certificate"). The County hereby covenants and agrees that it will comply with and carry out all of the provisions of the Continuing Disclosure Certificate.

4. All resolutions and parts of resolutions, insofar as the same may be in conflict with the provisions of this resolution, be and the same hereby are rescinded.

ADOPTED: Yeas: _____

Nays: _____

STATE OF MICHIGAN)
) SS
COUNTY OF SAGINAW)

I, the undersigned, the duly qualified and acting County Clerk of the County of Saginaw, do hereby certify that the foregoing is a true and complete copy of a resolution adopted by a majority vote of the members elect at a regular meeting of the Saginaw County Board of Commissioners, held on May 20, 2025, the original of which is on file in my office.

I further certify that notice of the meeting was given and the meeting was conducted in accordance with the Open Meetings Act.

County Clerk

COUNTY
SERVICES

ANNUAL REPORT

5-20-2



SAGINAW COUNTY BOC
APR 28 '25 PM4:27

HIGHLIGHTING OUR
2024
ACCOMPLISHMENTS

MEET THE BOARD

Member Since 2014



Deb Kestner
Chairperson

Member Since 2001



John Sangster
Vice-Chairperson

Member Since 2009



Todd Hare
Member

Member Since 2009



Richard Crannell, P.E.
Member

Member Since 2023



Ed Wasmiller
Member

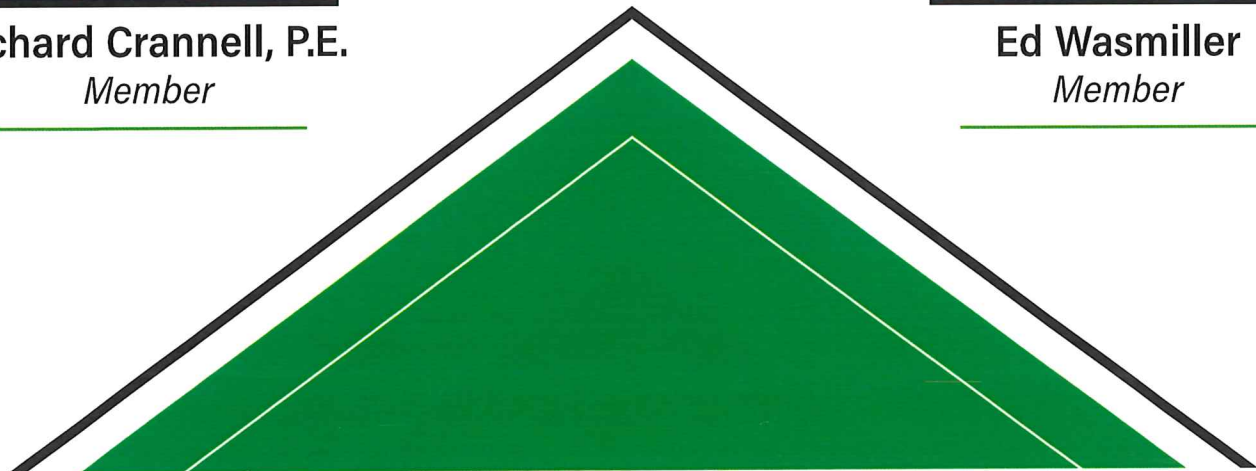

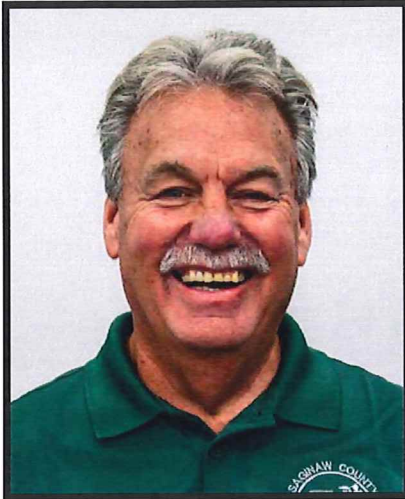
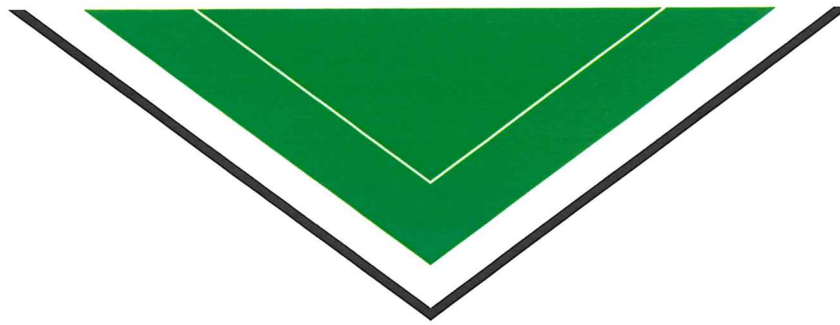

Managing Director *Dennis Borchard*

As Managing Director, Dennis Borchard is responsible for overseeing the day-to-day activities of the Road Commission. The Manager has several department heads who report to him to keep him informed of the operations of the Road Commission.

The goal of the Saginaw County Road Commission remains steadfast: using our expertise, energy and funds to provide the safest and most convenient road system possible, and to contribute to economic development and a high quality of life throughout the county.

Department Heads



**Director of
Engineering/Deputy
Managing Director**
Dan Armentrout, P.E.



**Director of Finance
& Benefits**
Lacey Ziola



**Director of
Maintenance**
Dan Medina



**Maintenance
Superintendent**
Rob Hudec

Saginaw County Road Commission

Organizational Chart - 2025

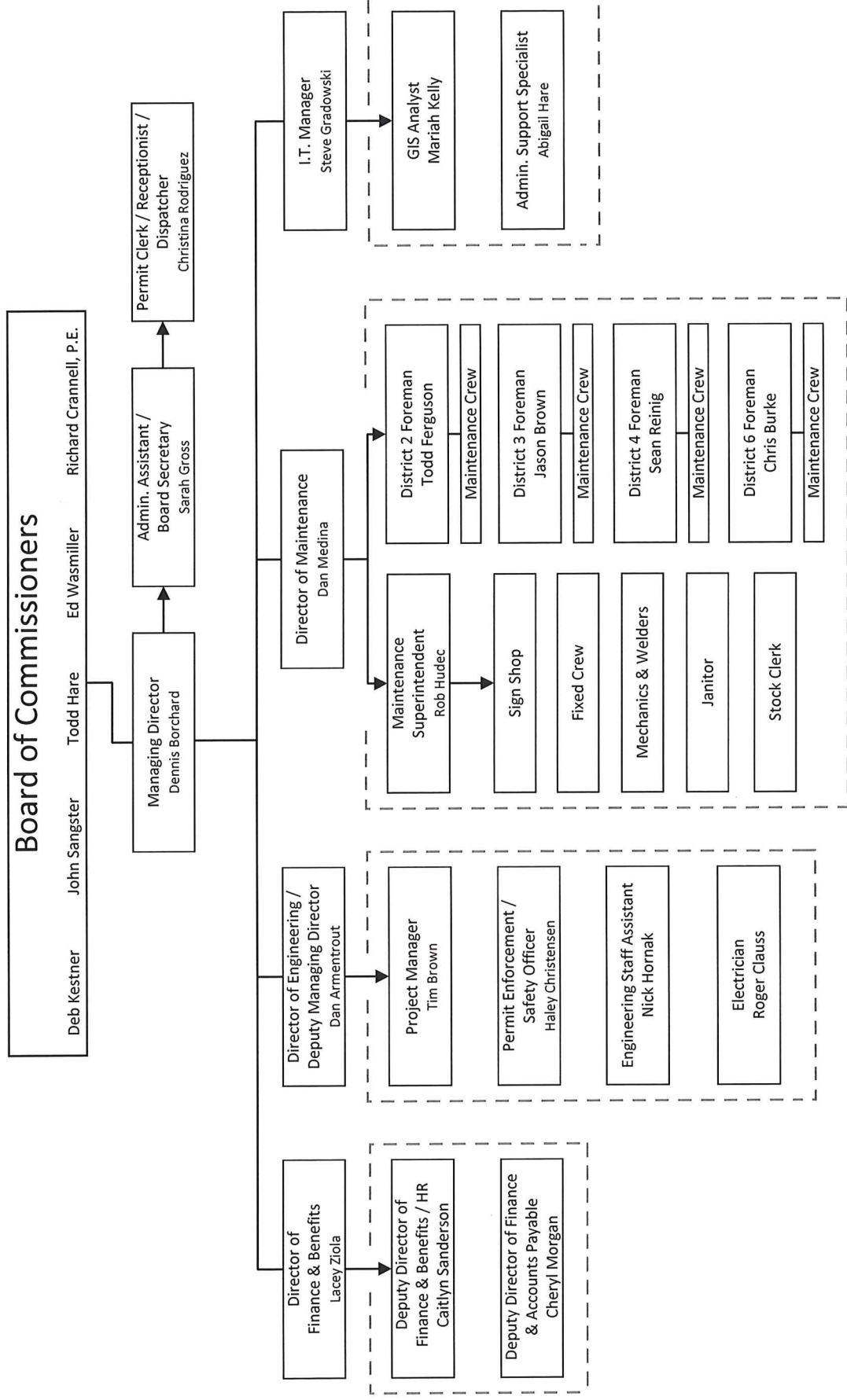



SCRC CONTACTS

Managing Director

Dennis Borchard

Office Phone: (989) 399-3772

Cell Phone: (989) 737-3232

Email: borchardd@scrc-mi.org

Director of Engineering / Deputy Managing Director

Dan Armentrout, P.E.

Office Phone: (989) 399-3761

Cell Phone: (989) 534-1218

Email: armentroutd@scrc-mi.org

Director of Finance & Benefits

Lacey Ziola

Office Phone: (989) 399-3759

Cell Phone: (989) 529-7985

Email: ziolal@scrc-mi.org

Director of Maintenance

Dan Medina

Office Phone: (989) 399-3773

Cell Phone: (989) 233-0837

Email: medinad@scrc-mi.org

District 2 Foreman

*(Birch Run, Blumfield, Bridgeport, Buena Vista,
Frankenmuth, Spaulding & Taymouth)*

Todd Ferguson

Office Phone: (989) 399-3774

Cell Phone: (989) 763-8474

Email: fergusont@scrc-mi.org

District 3 Foreman

*(Albee, Brady, Brant, Chapin, Chesaning,
Maple Grove, Marion & St. Charles)*

Jason Brown

Office Phone: (989) 399-3767

Cell Phone: (989) 239-9459

Email: brownj@scrc-mi.org

District 4 Foreman

*(Fremont, James, Jonesfield, Lakefield,
Richland, Swan Creek & Thomas)*

Sean Reinig

Office Phone: (989) 399-3762

Cell Phone: (989) 780-7898

Email: reinigs@scrc-mi.org

District 6 Foreman

*(Carrollton, Kochville, Saginaw,
Tittabawassee & Zilwaukee)*

Chris Burke

Office Phone: (989) 399-3768

Cell Phone: (989) 233-3603

Email: burkec@scrc-mi.org

Administrative Assistant / Board Secretary

Sarah Gross

Office Phone: (989) 399-3775

Email: grosss@scrc-mi.org

Permit / Safety Officer

Haley Christensen

Office Phone: (989) 399-3751

Cell Phone: (989) 297-1177

Email: christensenh@scrc-mi.org

Project Manager / Safety Officer

Tim Brown

Office Phone: (989) 399-3760

Cell Phone: (989) 450-5806

Email: brownt@scrc-mi.org

Maintenance Superintendent

Rob Hudec

Office Phone: (989) 399-3755

Cell Phone: (989) 239-4682

Email: hudecr@scrc-mi.org

Office Receptionist

Christina Rodriguez

Office Phone: (989) 752-6140

Email: rodriguezc@scrc-mi.org

FACT SHEET

Saginaw County Residents:	190,124
Residents of Townships Served:	132,468
Road Commission Employees:	84
Commissioners:	5
Total Miles of Road:	1,853
Miles of Primary Road:	506
Miles of Local Road:	1,347
Total Bridges:	208
Townships Served:	27
Total Signs Updated:	1,137
Signs Maintained:	729
"Loose Stone" Signs Placed & Removed:	389
Address Signs Fabricated:	136
Total Revenue:	\$ 54,164,978
<i>(2023 Total Revenue: \$ 37,679,492)</i>	
Total Expenditures:	\$ 53,409,423
<i>(2023 Total Expenditures: \$ 34,964,354)</i>	
Tons of Salt Used:	13,843
Miles of 2024 Paving Projects:	29.8
Bridges / Structures Worked On:	1
Miles of Local Roads Chip Sealed:	86
Miles of Primary Roads Chip Sealed:	62
Miles of Gravel Placed Roads:	25

Catch Basins:	
First Inspection:	06 / 10 / 2024
Last Inspection:	12 / 27 / 2024
Total Inspected:	3,214
Cleaned:	366

Brush Cutting was completed in the following townships:

Albee, Brady, Brant, Chapin, Chesaning,
Maple Grove, Marion, and St. Charles.

Brush Spraying in townships that were brush cut the previous year:

James, Fremont, Jonesfield, Lakefield, Richland,
and Swan Creek.

Phragmite Spraying was conducted countywide in the right-of-way.

Cattail Spraying was also done in the following areas:

District 6: Cattails along primary and local roads.
Cattails creating vision obstruction at local road intersections.

Road Patching in Carrollton, Kochville, Saginaw, Tittabawassee, Zilwaukee Townships was completed. This also includes any request called in countywide and Chip Seal routes countywide.

3 rounds of Curb Sweeping were done countywide.

SCRC FINANCE

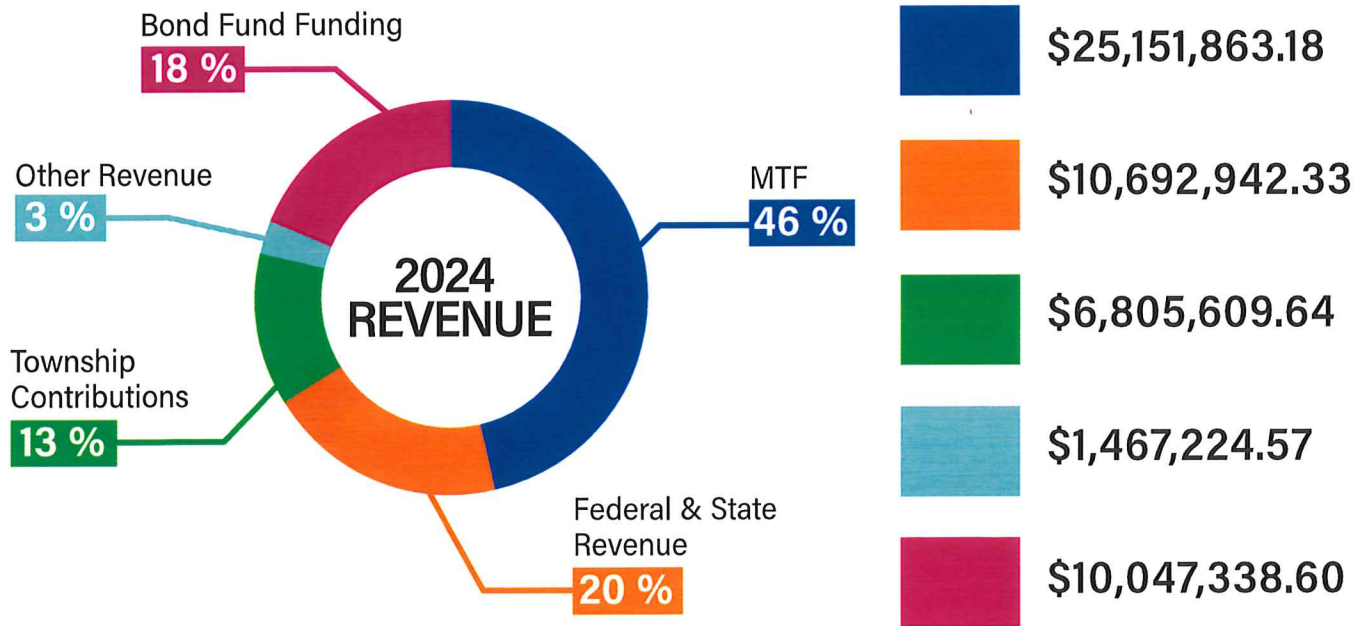

WINTER EXPENSES

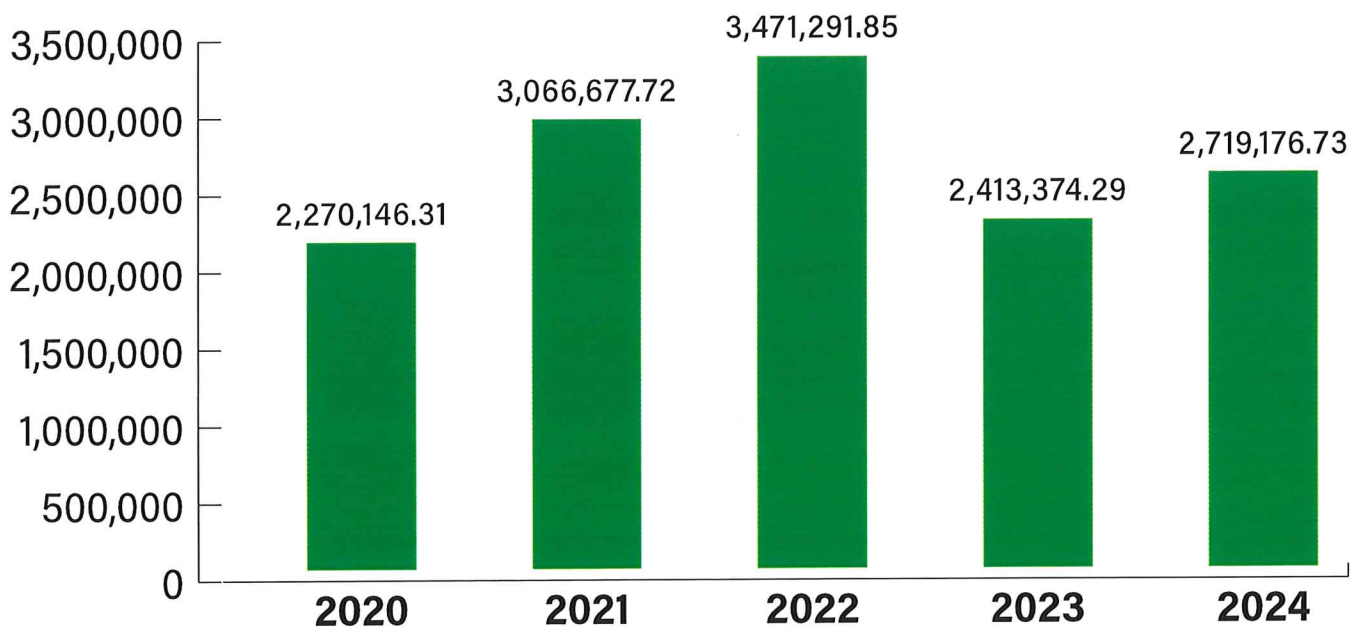

COMMUNITY OUTREACH



Paint-A-Plow Program



Touch-A-Truck Events



Homecoming Parades



Church Youth Group Garden

SAFETY



National Work Zone Awareness Week

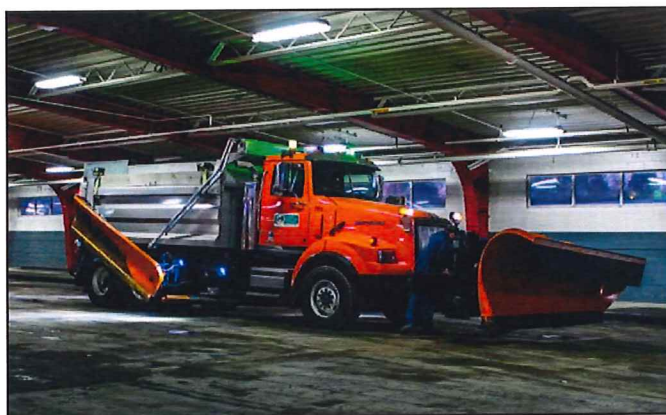

Pumpkin Parade / Winter Vehicle Inspections

AWARDS

CRA Impress Awards



CRASIF Turn-Around Award & CRA Honor Roll Member Award

PROJECT HIGHLIGHTS



Old Holland Rd - Blumfield Twp
Box Culvert Replacement



Volkmer Rd (Gasper & Vill. Limits) - Chesaning Twp
Berm Removal / Shoulder Maintenance



Iva Rd (Geddes & Frost) - Richland Twp
Chip Seal



Verne Rd (Bell & Nichols) - Taymouth Twp
X-Culvert Replacement



Dixie Hwy (Junction & Willard) - Various Twps
Paving - Mill & Fill



Webster Rd & Sarle - Tittabawassee Twp
Sign Shop - Replacing Stop Ahead & Stop Signs

NEW SALT BARNS

Chesaning Salt Barn



Hemlock Salt Barn

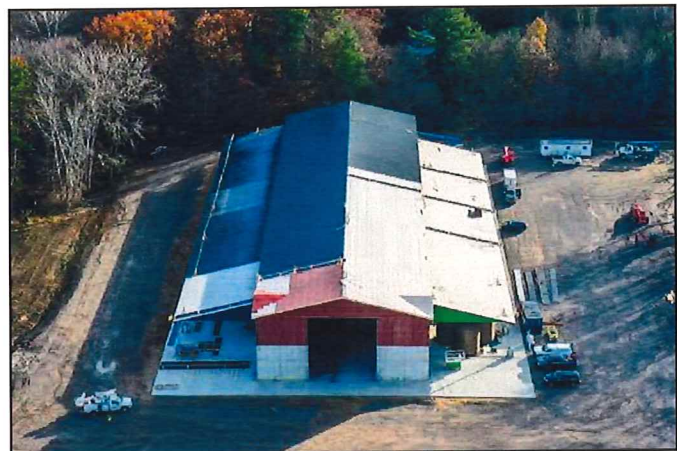

TOWNSHIPS & DISTRICTS

ALBEE	CARROLLTON	KOCHVILLE	SPAULDING
BIRCH RUN	CHAPIN	LAKEFIELD	SWAN CREEK
BLUMFIELD	CHESANING	MAPLE GROVE	TAYMOUTH
BRADY	FRANKENMUTH	MARION	THOMAS
BRANT	FREMONT	RICHLAND	TITTABAWASSEE
BRIDGEPORT	JAMES	SAGINAW	ZILWAUKEE
BUENA VISTA	JONESFIELD	ST. CHARLES	

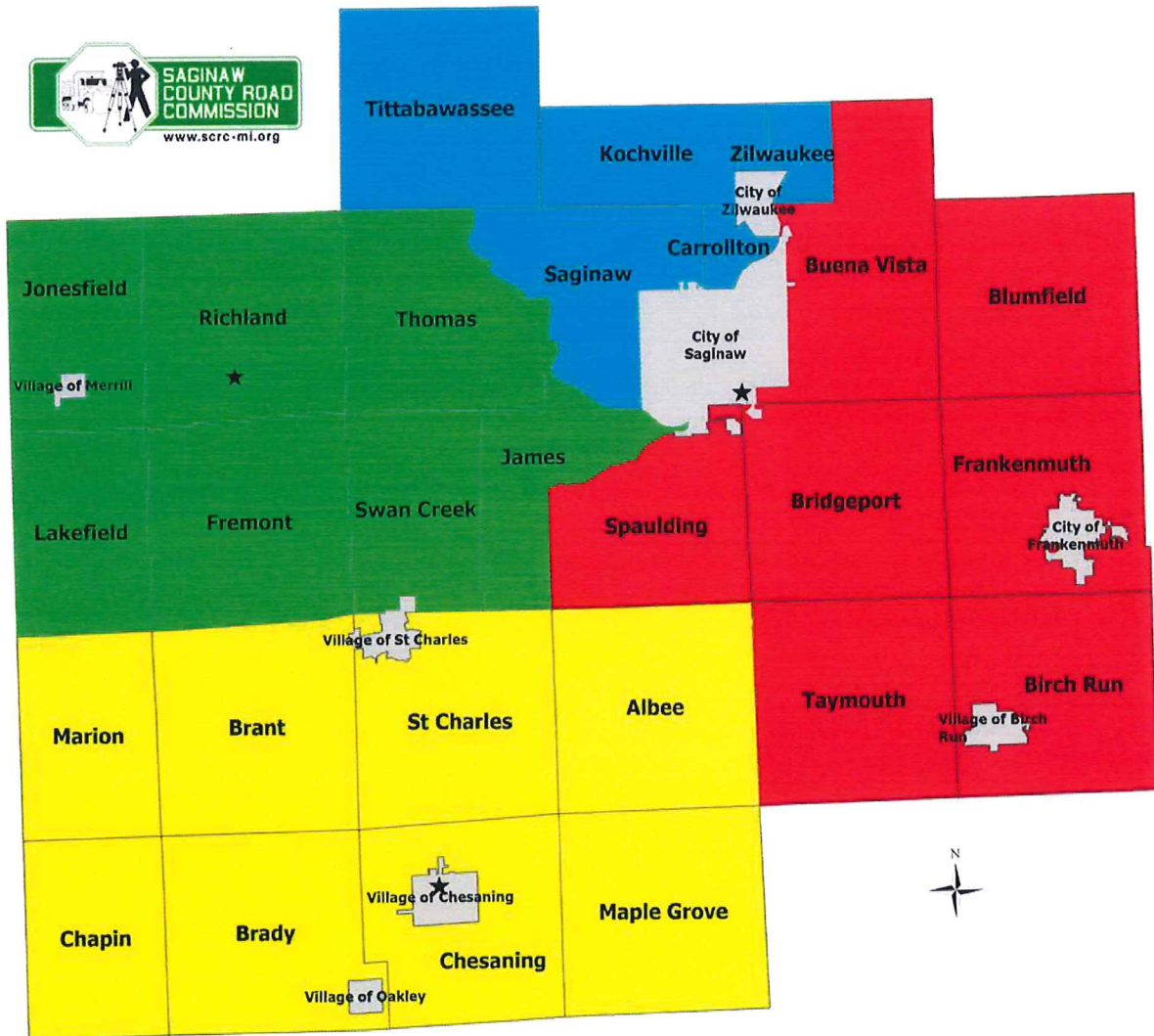

- District 2
- District 3
- District 4
- District 6

- Areas maintained by other agencies
- ★ Saginaw Garage - District 2 - Todd Ferguson & District 6 - Chris Burke
- ★ Chesaning Garage - District 3 - Jason Brown
- ★ Hemlock Garage - District 4 - Sean Reinig

PRIMARY ROAD PROJECTS

TOWNSHIP	ROAD NAME	PROJECT TYPE	COST
Albee	Fry Rd	Reconstruction	286,661.64
Birch Run / Bridgeport / Frankenmuth	Dixie Hwy	Resurfacing	8,633,956.22
Bridgeport	Dixie Hwy & Curtis	Roundabout	1,082,342.57
Buena Vista	Hess Rd	Overlay	409,067.27
Saginaw	Brockway Rd	Resurfacing	694,031.34
Saginaw	Center Rd	Resurfacing	786,218.47
Saginaw	Wieneke Rd	Resurfacing	44,994.19
Saginaw	McCarty Rd	Resurfacing	1,819,905.50
Spaulding	Curtis Rd	Reconstruction	1,004,691.29
Thomas	Geddes Rd	Ditch Enclosure	22,250.65
Zilwaukee	Kochville Rd	Resurfacing	181,062.38

LOCAL ROAD PROJECTS

TOWNSHIP	ROAD NAME	PROJECT TYPE	COST
Albee	Burt Rd	Drainage Maintenance & Resurfacing	565,240.49
			565,240.49
Blumfield	Old Holland Rd	Box Culvert Replacement	230,405.90
			230,405.90
Brant	Fordney Rd	Culvert Replacement	10,427.09
			10,427.09
Bridgeport	Blue Bird Dr	Resurfacing	63,048.10
Bridgeport	Moorish Rd	Culvert Replacement	1,720.31
			64,768.41
Buena Vista	Perkins Rd	Resurfacing	166,742.05
			166,742.05
Carrollton	Harrison St	Resurfacing	63,912.18
Carrollton	Monroe St	Resurfacing	44,173.94
Carrollton	McKinley St	Resurfacing	64,057.10
Carrollton	Hickory St	Reconstruction	160,503.09
			332,646.31
Fremont	Steel Rd	Culvert Replacement	16,688.36
			16,688.36
Kochville	Trautner Dr	Resurfacing	318,929.54
Kochville	Cardinal Sq	Resurfacing	208,490.55
			527,420.09
Marion	Marion Rd	Ditch Enclosure	42,471.56
			42,471.56
Richland	Orr Rd	Resurfacing	1,617,341.86
Richland	Geddes Rd	Resurfacing	455,296.40
Richland	O'Hara Rd	Resurfacing	475,620.23
Richland	Dice Rd	Culvert Replacement	6,753.37
			2,555,011.86

LOCAL ROAD PROJECTS CONTINUED

TOWNSHIP	ROAD NAME	PROJECT TYPE	COST
Saginaw	Pine Gate	Reconstruction	92,035.18
			92,035.18
Taymouth	McKinley Rd	Culvert Replacement	13,995.67
Taymouth	Bell Rd	Culvert Replacement	5,281.57
Taymouth	Verne Rd	Culvert Replacement	16,224.66
Taymouth	Pettit Rd	Culvert Replacement	1,007.45
Taymouth	Bell Rd	Drainage Maintenance	105,632.79
Taymouth	Burt Rd	Bridge Replacement	1,177,609.63
			1,319,751.77
Thomas	Thomas Rd	Reconstruction	976,289.79
Thomas	Wallace Dr	Reconstruction	98,210.79
Thomas	Rambling Acres	Resurfacing	339,228.43
			1,413,729.01
Tittabawassee	First St	Resurfacing	45,336.68
Tittabawassee	Second St	Resurfacing	18,940.83
Tittabawassee	Third St	Culvert Replacement	9,071.90
Tittabawassee	Kochville Rd	Reconstruction	255,139.76
			328,489.17



SCRC MAINTENANCE SERVICES

Addressing Drainage Issues

Snow & Ice Patrol / Anti-Icing

Pavement Marking

Crack Sealing

Brush Cutting

Sweeping

Down Tree / Storm Cleanup

Patrol Patching

Road Patcher

Catch Basin Maintenance

Gravel Road Maintenance

Tile Jetting (Hydro Excavating)

Grading

Mowing

Sign Fabrication / Maintenance

Phragmite Spraying

Cattail Spraying

Shoulder Maintenance



ALBEE TOWNSHIP

MAINTENANCE & CONSTRUCTION

Ditching / Drainage Maintenance

- Sheridan Rd (Verne & Rathbun)
- Burt Rd (Lincoln & Bishop)
- Fry Rd (Sheridan & M-13)
- Briggs Rd (Gary & Burt)

Tile Jetting (Hydro Excavating)

- 5061 Fergus Rd
- 3243 Fergus Rd
- Fergus Rd (West of Bishop)
- Sheridan Rd (Verne & Rathbun)
- Burt Rd (Lincoln & Briggs)

Shoulder Maintenance

- Burt Rd (Bishop & Briggs)
- Fry Rd (Sheridan & M-13)

Hydroseeding

- Bueche Rd
- Burt Rd (Bishop & Litchfield)
- Briggs Rd (Burt & Gary)

Chip Seal

- Burt Rd (Litchfield & Bueche)
- Fry Rd (M-13 & Sheridan)

Gravel Road Maintenance

- Cresswell Rd (Birch Run & Verne)
- Verne Rd (Cresswell & Bueche)
- Sloan Rd (Bishop & East)
- Bishop Rd (Fry & Townline)
- Fry Rd (West of Bishop)
- Rathbun Rd (Bueche & East)

Asphalt Patch Repair

- Burt Rd (Lincoln & Litchfield) - Bridge Approaches

X-Culvert Replacement

- Burt Rd (Briggs & Bishop)
- Burt Rd (Bishop & Litchfield)

Paving

- Burt Rd (Briggs & Litchfield) - Crush, Shape, HMA Paving

Rumble Strips (Refurbished)

- Fergus Rd at Bueche
-



BIRCH RUN TOWNSHIP

MAINTENANCE & CONSTRUCTION

Gravel Road Maintenance

- Dehmel Rd (Birch Run & Burt)

Hydroseeding

- Rathbun Rd (Maple & Beyer)

Chip Seal

- Burt Rd (Dixie Hwy & Gera)
- Cimarron Dr and Iroquois
- Pagels Rd and Downing

Tile Jetting (Hydro Excavating)

- Rathbun Rd (Maple & Dixie Hwy)
- Dixie Hwy at Wenn Rd
- Busch Rd and Dehmel
- 9055 Dixie Hwy
- 13425 Beyer Rd

Ditching / Drainage Maintenance

- Rose Ln (West of Gera)
- Dixie Hwy (South of Curtis)
- Rathbun Rd (Maple & Beyer)

Paving

- Dixie Hwy (Willard & Junction) - Mill & Fill and intersection rubber tire grant, Federally Funded.

Storm Drain Maintenance / Repairs

- Beyer Rd (Busch & Rathbun)
-



BLUMFIELD TOWNSHIP

MAINTENANCE & CONSTRUCTION

Crack Sealing

- Bradley Rd at Reimer

Washout Repairs

- Wilshire Rd (West of M-15)

Chip Seal

- Bradley Rd (Reimer & Maple)
- Beyer Rd (Janes & Bradley)
- Dehmel Rd (Janes & Bradley)
- Janes Rd (Gera & Dehmel)
- Beech Tree
- Silver Creek Dr
- Frahm Rd (Holland & Reese / Bradley)
- Reese Rd (Holland & Bradley)

Ditching / Drainage Maintenance

- Bradley Rd (Reimer & Maple)
- Dehmel Rd (Bradley & M-46)
- Knight Rd (M-81 & Wadsworth)

Tile Jetting (Hydro Excavating)

- Beyer Rd
- Bradley Rd (Reimer & Maple)
- 451 Dehmel Rd

Box Culvert Replacement

- Old Holland Rd at Reimer (off M-46)
-



BRADY TOWNSHIP

MAINTENANCE & CONSTRUCTION

Ditching / Drainage Maintenance

- Ferden Rd (Brennan & Fowler)
- Brennan Rd (Ferden & Peet)
- Peet Rd (Hemlock & Fowler)
- Fordney Rd (M-57 & Baldwin)
- Johnstone Rd (M-52 & Fordney)
- Steel Rd (Peet & M-57)

Storm Drain Maintenance / Repairs

- Ferden Rd (Brennan & Fowler)

Tile Jetting (Hydro Excavating)

- Brennan Rd (Ferden & Peet)
- Peet Rd (Brennan & Fowler)
- Fordney Rd (M-57 & Baldwin)
- Brennan Rd (Peet & M-57)

Hydroseeding

- Peet Rd (M-52 & Brennan)
- Brennan Rd (Peet & Ferden)
- Baldwin Rd (Fowler & Brennan)
- Johnstone Rd (M-52 & Fordney)

Road Patcher

- Fordney Rd (Baldwin & Brady)

Chip Seal

- Baldwin Rd (Brennan & Fowler)
- Peet Rd (Hemlock & Oakley)
- Ferden Rd (Fordney & Oakley)

Shoulder Maintenance

- Baldwin Rd (Brennan & Fowler)
- Peet Rd (M-52 & Raucholz)
- Fowler Rd (Gary & Marion)

Gravel Road Maintenance

- Gary Rd (Steel & Fowler)
- Fowler Rd (Ridge & Johnstone)
- Walters Rd (Ridge & Johnstone)
- Johnstone Rd (Raucholz & Fordney)
- Brennan Rd (Ridge & Johnstone)

X-Culvert Replacement

- Raucholz Rd (Ridge & Ferden)

Sign Shop

- Updated 240 signs throughout township.
-



BRANT TOWNSHIP

MAINTENANCE & CONSTRUCTION

Ditching / Drainage Maintenance

- Raucholz Rd (Schroeder & Ithaca)
- Schroeder Rd (Hemlock & Raucholz)
- Raucholz Rd (Burt & Marion)
- Townline Rd (Raucholz & Fordney)
- Ring Rd (Hemlock & Raucholz)
- Fordney Rd (Schroeder & Ithaca)
- Fordney Rd (Burt & Fergus)
- Marion Rd (Raucholz & Oakley)
- Ring Rd (East of Raucholz)
- Fowler Rd (Marion & Brant)

Chip Seal

- Fowler Rd (Gary & Marion)
- Ring Rd (Hemlock & Raucholz)
- Raucholz Rd (Ithaca & Townline)
- Townline Rd (Steel & Twp Line)

ROW Tree Removal

- Ring Rd (East of Raucholz)

Hydroseeding

- Fowler Rd (Gary & Marion)
- Ring Rd (West of Hemlock)
- Raucholz Rd (North of Ithaca)
- Fordney Rd (Burt & Fergus)
- Marion Rd (Fordney & Oakley)

Washout Repairs

- Oakley Rd (North of Fergus)

Shoulder Maintenance

- Raucholz Rd (Townline & Gary)
- Schroeder Rd (Brennan & Steel)
- Ring Rd (Hemlock & Raucholz)

Gravel Road Maintenance

- Oakley Rd (Fergus & Ring)
- Brennan Rd (Schroeder & Colvin)
- Stevens Rd (Schroeder & Brant)
- Gary Rd (Steel & Fowler)

Tile Jetting (Hydro Excavating)

- 15639 Ithaca Rd
- Raucholz Rd (Ithaca & Schroeder)
- Raucholz Rd (Burt & Marion)
- Ithaca Rd (Hemlock & Raucholz)
- Fordney Rd (Burt & Fergus)

X-Culvert Replacements

- Ring Rd (Hemlock & Raucholz)
 - Fordney Rd (Marion & Fergus) (2 Locations)
-



BRIDGEPORT TOWNSHIP

MAINTENANCE & CONSTRUCTION

Tile Jetting (Hydro Excavating)

- 6730 Fort Rd
- Sun Valley Dr at Dixie Hwy
- Townline Rd (East of Dixie Hwy)
- 7266 Pettit Rd
- Dorwood Rd (Curtis & Townline)
- Airport Rd (Baker & McGrandy)
- Curtis Rd (West of Blackmar)
- Prospect at Dixie Hwy
- 3931 Jim Dr
- 6660 Dorwood Rd
- 4616 King Rd
- Portsmouth Rd at Roedel
- Dixie Hwy at I-75
- 5090 McGrandy Rd
- 6172 Baker Rd
- 4395 Sheridan Rd
- 3110 Gabel Rd
- 6644 Dorwood Rd
- 3931 Jim Dr
- Tacora Trail
- Dixie Hwy at Gretchin

ROW Tree Removal

- Curtis Rd at Sheridan

Ditching / Drainage Maintenance

- Moore Rd (Sheridan & Dorwood)
- Townline Rd (Morrish & Elms)
- Townline Rd (East of Dixie Hwy)
- Curtis Rd (Bell & Dorwood)
- Dorwood Rd (South of Curtis)
- Dorwood Rd (Curtis & Townline)
- Airport Rd (King & Baker)
- Curtis Rd (Blackmar & Pettit)
- Rook Way (Curtis & Townline)
- Dixie Hwy (South of Curtis)
- Dixie Hwy (North of Townline)

Paving

- Dixie Hwy (Willard & Junction) - Mill & Fill and intersection rubber tire grant, Federally Funded.
- Dixie Hwy (Birch Run & Junction) - Mill & Fill, Curtis Roundabout, Federally Funded.
- Blue Bird Dr and Toth (West of Studor) - Mill & Fill

Asphalt Patch Repairs

- Junction Rd (Dixie Hwy & Reimer)
- Toth Rd at Blue Bird

X-Culvert Replacements

- Moorish Rd (South of Curtis)
- Moore Rd (Dorwood & Bell)
- Portsmouth Rd at Roedel

Railroad Crossing

- King Rd (Dixie Hwy & Mack) - Lake State Railway Company
-



BUENA VISTA TOWNSHIP

MAINTENANCE & CONSTRUCTION

Road Patcher

- Wolf Rd at M-81
- Janes Rd (City Limits & Outer Dr)
- Lapeer Ave (City Limits & Outer Dr)
- Indiantown Rd

Tile Jetting (Hydro Excavating)

- Lodge St at Joy Rd
- Renata St
- 31st St
- 1120 N 31st St
- 4155 Janes St
- Norman Rd at 31st
- Ritter Rd at Hayward
- Hess Rd (East of Townline)
- Hess Rd (Airport & Portsmouth)
- Gallagher St (24th & 27th)
- Walnut St
- Burt St
- Cherry St

Chip Seal

- Wakefield Rd
- Honestead Ln
- Barbara Ln

Ditching / Drainage Maintenance

- Hess Rd (Airport & Portsmouth)
- Wadsworth Rd (Towerline & I-75)

Washout Repairs

- Outer Dr (Wadsworth & M-81)

Asphalt Patch Repair

- Wolf Rd (M-81 & Hack)

Paving

- Hess Rd (Towerline & Ruff) - HMA Paving
- Perkins St (23rd & Outer) - HMA Paving

X-Culvert Replacement

- Ritter Rd at Portsmouth
- Old Holland Rd at Reimer (Off M-46) - Box Culvert



CARROLLTON TOWNSHIP

MAINTENANCE & CONSTRUCTION

Tile Jetting (Hydro Excavating)

- Mapleridge Rd
- Tyler Rd at Carrollton
- Michigan Rd
- 815 Stinson Dr
- Meadowlawn St (Baur & Hanchett)

Chip Seal

- Loraine Ave (SE quadrant of Michigan & Schust)
- Bel Air St
- Riviera St
- Catalina St
- Stoker Dr
- Hanchett St
- Bobendick St
- Sunnyview Dr
- Terry Ln
- Eddy St
- Gladwin St
- Ernest St
- Erwin St
- Jackson St
- Schaefer St

Ditching / Drainage Maintenance

- Hickory St at McKinley

X-Culvert Replacement

- Hickory St at McKinley

Paving

- Harrison Rd (Shattuck & Dead End) - HMA Paving
- Hickory Rd (McKinley & Carrollton) - Crush, Shape, HMA Paving.
- McKinley Rd (Mapleridge & Dead End) - HMA Paving
- Monroe Rd (Shattuck & Stoker) - HMA Paving

Rumble Strips (Refurbished)

- Michigan Rd at McCarty

Asphalt Patch Repairs

- Terry St (Off Mapleridge)
- Balsam St (Off Carrollton)
- Meadowlawn St (Baur & Hanchett)

Concrete Patches

- 815 Stinson Dr
-

CHAPIN TOWNSHIP

MAINTENANCE & CONSTRUCTION

Tile Jetting (Hydro Excavating)

- 14670 S Merrill Rd

Gravel Road Maintenance

- Gary Rd (Chapin & Steel)
- Wickie Rd (Meridian & Fenmore)

Ditching / Drainage Maintenance

- Steel Rd (Peet & M-57)

Sign Shop

- Updated 214 signs throughout township.





CHESANING TOWNSHIP

MAINTENANCE & CONSTRUCTION

Ditching / Drainage Maintenance

- Gasper Rd (M-57 & Volkmer)
- Gary Rd (Stuart & Amman)
- Corunna Rd (Ditch & Johnstone)
- Corunna Rd (Chesaning & Gary)
- Baldwin Rd (Frandsche & McKeighan)
- Volkmer Rd (Stuart & Corunna)
- Chesaning Rd (Amman & Gasper)

Storm Drain Maintenance / Repairs

- Corunna Rd (Peet & Ferden)

Tile Jetting (Hydro Excavating)

- Gasper Rd (M-57 & Volkmer)
- Gary Rd (Amman & Stuart)
- Gary Rd at Stuart
- 18378 Sharon Rd
- Chesaning Rd (Stuart & Corunna)
- Corunna Rd (Addresses 9301-9501)
- Corunna Rd (Gary & Chesaning)

Shoulder Maintenance

- Volkmer Rd (Gasper & Chesaning Village Limits)
- Baldwin Rd (M-52 & Frandsche)
- Peet Rd (M-52 & Hemlock)

Road Patcher

- Gary Rd
- Ditch Rd (Lincoln & Corunna)

Chip Seal

- Baldwin Rd (Oakley & Frandsche)
- Volkmer Rd (Chesaning City Limits & Gasper)
- Stuart Rd (Peet & Ferden)
- Ferden Rd (Corunna & Gasper)
- Chesaning Rd (Brady Fire Department Driveway)
(Village of Chesaning)

Hydroseeding

- Volkmer Rd (Gasper & Stuart)
- Baldwin Rd (M-52 & Frandsche)

Sign Shop

- Updated 355 signs throughout township.
-



FRANKENMUTH TOWNSHIP

MAINTENANCE & CONSTRUCTION

Ditching / Drainage Maintenance

- Frank Rd (Roedel & Baker)
- Bradley Rd (Reimer & Maple)
- Dixie Hwy (North of Townline)

Crack Sealing

- Bradley Rd at Reimer

Tile Jetting (Hydro Excavating)

- Bradley Rd (Reimer & Maple)
- Curtis Rd at Dehmel
- 6405 Pinewood Dr
- Dehmel Rd at King
- King Rd at Dehmel

Gravel Road Maintenance

- Reese Rd (Junction & Tuscola)
- Beyer Rd (Curtis & Tuscola)

Chip Seal

- Bradley Rd (Reimer & Maple)
- Dehmel Rd (Bradley & Junction)
- Frank Rd (Baker & Frankenmuth Village Limits)
- Roedel Rd (Reese & Gera)

Paving

- Dixie Hwy (Willard & Junction) - Mill & Fill and intersection rubber tire grant, Federally Funded.



FREMONT TOWNSHIP

MAINTENANCE & CONSTRUCTION

Ditching / Drainage Maintenance

- Townline Rd (Raucholz & Fordney)
- Orr Rd (Baumgartner & Prior)
- Nelson Rd (Raucholz & Fordney)
- Raucholz Rd (Nelson & Collier)

Hydroseeding

- Roosevelt Rd (Iva & Hemlock)
- Steel Rd (Lakefield & Roosevelt)

Shoulder Maintenance

- Roosevelt Rd (Hemlock & Iva)

Tile Jetting (Hydro Excavating)

- 3040 Hemlock Rd
- 3416 Orr Rd
- Hemlock Rd at Swan Creek
- Swan Creek Rd at Orr
- Steel Rd (Lakefield & Roosevelt)

Storm Drain Maintenance / Repairs

- Hemlock Rd and Ederer

Chip Seal

- Lakefield Rd (Orr & Steel)
- Roosevelt Rd (Iva & Hemlock)
- Swan Creek Rd (Orr & Steel)
- Townline Rd (Twp Line & Steel)

Gravel Road Maintenance

- Ederer Rd (Steel & Erskine)
- Grabowski Rd (Raucholz & Fordney)
- Orr Rd (Baumgartner & Nelson)

Rumble Strips (Refurbished)

- Hemlock Rd at Swan Creek

X-Culvert Replacement

- Steel Rd (Lakefield & Roosevelt)
-

JAMES TOWNSHIP

MAINTENANCE & CONSTRUCTION

Tile Jetting (Hydro Excavating)

- 2599 Sierra Dr
- 6125 Tanager Dr
- 6555 Swan Creek Rd
- 2075 Norma Jean Ln
- 7367 Ederer Rd

Ditching / Drainage Maintenance

- Strobel Rd (Weigl & Dutch)
- Dutch Rd (Stroebe & River)
- Swan Creek Rd (River & Weigl)
- Ederer Rd (River & Miller)

Chip Seal

- Hart Rd (Miller & Willing)
- River Rd (Swan Creek & Ederer)

Hydroseeding

- 6535 Dutch Rd





JONESFIELD TOWNSHIP

MAINTENANCE & CONSTRUCTION

Ditching / Drainage Maintenance

- Ederer Rd (Fenmore & Merrill)
- Fenmore Rd (Gratiot & O'Hara)
- Steel Rd (Dice & Tittabawassee)
- Merrill Rd (Ederer & M-46)

Tile Jetting (Hydro Excavating)

- 2526 N Merrill Rd
- 1414 S Merrill Rd
- 1781 N Fenmore Rd

Storm Drain Maintenance & Repairs

- Merrill Rd (Ederer & M-46)
- Chapin Rd (M-46 & O'Hara)

Gravel Road Maintenance

- O'Hara Rd (Fenmore & Meridian)

Shoulder Maintenance

- Steel Rd (M-46 & O'Hara)
- Chapin Rd (M-46 & O'Hara)
- Tittabawassee Rd (Chapin & Steel)
- Tittabawassee Rd (Brennan & Merrill)

ROW Tree Removal

- Fenmore Rd (M-46 & O'Hara) (Stump also)
- Ederer Rd (Merrill & Chapin)

Washout Repairs

- Steel Rd (O'Hara & Frost)

Chip Seal

- Frost Rd (Meridian & Steel)
- Chapin Rd (M-46 & Ederer)
- Tittabawassee Rd (Meridian & Steel)
- Steel Rd (O'Hara & Gratiot)
- Mill St (Village of Merrill)
- Francis St (Village of Merrill)
- Benson St (Village of Merrill)
- Eddy St (Village of Merrill)
- Perkins St (Village of Merrill)
- Hood St (Village of Merrill)
- Anderson St (Village of Merrill)
- Stacy St (Village of Merrill)

Crack Sealing

- Village of Merrill

Hydroseeding

- Tittabawassee Rd (Merrill & Hemlock)
- Fenmore Rd (M-46 & O'Hara)

Paving

- Fenmore Rd
-



KOCHVILLE TOWNSHIP

MAINTENANCE & CONSTRUCTION

Ditching / Drainage Maintenance

- Pierce Rd (Center & Lawndale)
- Michigan Rd at Liberty
- Center Rd (Tittabawassee & Kochville)
- Michigan Rd at Freeland
- Mackinaw Rd (Pierce & Freeland)

Tile Jetting (Hydro Excavating)

- Pierce Rd (Center & Lawndale)
- Tittabawassee Rd (West of Michigan)
- Tittabawassee Rd (I-675 & Michigan)
- 6420 Marinell Dr
- Center Rd at Pierce
- Michigan Rd at Crane
- Center Rd at Kochville
- Griffore Rd
- Tittabawassee Rd at Center
- 6100 N Michigan St
- Albion Rd
- Reisig Rd at Griffore

Chip Seal

- Pierce Rd (Hospital & Bay)

Crack Sealing

- Rail Trail

Catch Basin Maintenance / Inspection

- Kochville Rd (East of Mackinaw)

Paving

- Cardinal Sq Blvd (Tittabawassee to .34 miles North) Mill & Fill.
- Trautner Rd (Bay & Davis) - Mill & Fill
- Bay Rd Bike Path (Leo's Coney Island & Pierce)

X-Culvert Replacement

- N Michigan Rd at Crane

Asphalt Patch Repair

- Kochville Rd at Center
 - Michigan Rd at Crane
 - Marinell Rd and Anden (Off Liberty)
 - Mackinaw Rd (Pierce & Freeland)
-



LAKEFIELD TOWNSHIP

MAINTENANCE & CONSTRUCTION

Ditching / Drainage Maintenance

- Lakefield Rd (Chapin & Merrill)
- Ederer Rd (Fenmore & Merrill)
- Fenmore Rd (Ederer & Swan Creek)

Tile Jetting (Hydro Excavating)

- 6675 Merrill Rd
- Lakefield Rd (Merrill & Meridian)
- Steel Rd (Lakefield & Roosevelt)

Gravel Road Maintenance

- Chapin Rd (Lakefield & Swan Creek)

Storm Drain Maintenance / Repairs

- 20335 Lakefield Rd

ROW Tree Removal

- Ederer Rd (Merrill & Chapin)
- Fenmore Rd (South of M-46)

Hydroseeding

- Steel Rd (O'Hara & M-46)
- Chapin Rd (O'Hara & M-46)
- Steel Rd (Lakefield & Roosevelt)

Chip Seal

- Chapin Rd (Townline & Grabowski)
- Grabowski Rd (Chapin & Merrill)
- Nelson Rd (Merrill & Meridian)
- Lakefield Rd (Meridian & Steel)
- Swan Creek Rd (Meridian & Steel)
- Townline Rd (Chapin & Steel)

Guardrail Repair

- Meridian Rd (Grabowski & Nelson at Marion Drain)

X-Culvert Replacement

- Steel Rd (Lakefield & Roosevelt)
-



MAPLE GROVE TOWNSHIP

MAINTENANCE & CONSTRUCTION

Hydroseeding

- Volkmer Rd (Gasper & Stuart)
- 3100 Volkmer Rd

Ditching / Drainage Maintenance

- Gasper Rd (M-57 & Volkmer)
- Volkmer Rd (Lincoln & Bueche)
- Bishop Rd (Ditch & Ferden)

Tile Jetting (Hydro Excavating)

- Gasper Rd (M-57 & Volkmer)
- 14050 Misteguay Creek
- Volkmer Rd (Lincoln & Bueche)
- 17094 Bueche Rd
- 1496 Chesaning Rd
- 1229 Chesaning Rd
- Ditch Rd (West of Lincoln)

ROW Tree Removal

- Volkmer Rd (Lincoln & Bueche)

Storm Drain Maintenance / Repairs

- Ditch Rd (Lincoln & Briggs)

Road Patcher

- Bueche Rd
- Ditch Rd
- Amman Rd

Sign Shop

- Updated 328 signs throughout township.
-



MARION TOWNSHIP

MAINTENANCE & CONSTRUCTION

Ditching / Drainage Maintenance

- Marion Rd (Merrill & Chapin)
- Marion Rd (Fenmore & Meridian)

Tile Jetting (Hydro Excavating)

- Marion Rd (Merrill & Chapin)

Road Patcher

- Fenmore Rd (Brant & Burt)

ROW Tree Removal

- Fenmore Rd (Burt & Marion)
- Marion Rd (Steel & Chapin)

Shoulder Maintenance

- Fowler Rd (Gary & Marion)
- Brant Rd (Merrill & Fenmore)

Storm Drain Maintenance / Repairs

- Marion Rd (Merrill & Chapin) (Replacement)

Chip Seal

- Brant Rd (Merrill & Fenmore)
- Townline Rd (Steel to Curve)

Gravel Road Maintenance

- Gary Rd (Chapin & Steel)
- Fenmore Rd (Brant & Schroeder)
- Colvin Rd (Meridian & Merrill)

Hydroseeding

- Brant Rd (Merrill & Fenmore)



RICHLAND TOWNSHIP

MAINTENANCE & CONSTRUCTION

Ditching / Drainage Maintenance

- Geddes Rd (Brennan & Iva)
- Brennan Rd (Geddes & M-46)
- Watson Rd (Doyle & Ederer)
- O'Hara Rd (Orr & Fordney)
- Pruess Rd (O'Hara & Geddes)
- Roe Rd (Fordney & Raucholz)
- Geddes Rd (Hemlock & Orr)
- Fordney Rd (Gratiot & Geddes)
- Erskine Rd (Doyle & Ederer)
- O'Hara Rd (Steel & Iva)
- Steel Rd (Dice & Tittabawassee)
- Pruess Rd (Dice & Hubbell)

Hydroseeding

- Steel Rd (O'Hara & M-46)
- Geddes Rd (Orr & Fordney)
- Tittabawassee Rd (Merrill & Hemlock)
- Watson Rd (Doyle & Ederer)

Storm Drain Maintenance / Repairs

- O'Hara Rd (Fordney & Pruess)
- 13648 Geddes Rd
- Intersection of O'Hara Rd and Pruess
- Intersection of Geddes Rd and Pruess
- 17165 Geddes Rd
- Hemlock Rd and Ederer

Tile Jetting (Hydro Excavating)

- 17165 Geddes Rd
- O'Hara Rd (Hemlock & Brennan)
- Geddes Rd (Pruess & Fordney)
- Dice Rd at Raucholz
- Geddes Rd (West of Fordney)
- Fordney Rd at Hubbell
- Hemlock Rd at Ederer
- Brennan Rd at Tittabawassee
- Dice Rd (Deiner & Iva)
- Iva Rd (Geddes & Dice)
- 301 Fieldstone Dr
- 515 Brennan Rd
- Geddes Rd (Raucholz & Fordney)
- 16649 Doyle Rd
- Geddes Rd at Raucholz
- 667 Watson Rd
- Geddes Rd at Orr
- Hemlock Rd (North of M-46)
- 4658 N Steel Rd
- Orr Rd (M-46 & Ederer)
- Geddes Rd at Pruess

Washout Repair

- Steel Rd (O'Hara & Frost)



RICHLAND TOWNSHIP

MAINTENANCE & CONSTRUCTION

Chip Seal

- Norbert Ln and Bosswell
- Iva Rd (Geddes & Gratiot)
- Tittabawassee Rd (Steel & Hemlock)
- Frost Rd (Steel & Orr)
- Steel Rd (O'Hara & Gratiot)

X-Culvert Replacement

- O'Hara Rd (Pruess & Fordney)
- Geddes Rd (Fordney & Pruess)
- Dice Rd (Deiner & Iva)
- Geddes Rd (Raucholz & Hemlock) (New Installation)
- Watson Rd (Doyle & Ederer)

Gravel Road Maintenance

- Ederer Rd (Steel & Erskine)
- Brennan Rd (Frost & Tittabawassee)

Asphalt Patch Repair

- Tittabawassee Rd (Hemlock & Brennan)

Shoulder Maintenance

- Steel Rd (M-46 & O'Hara)
- Tittabawassee Rd (Steel & Hemlock)
- Orr Rd (Dice & Tittabawassee)

Paving

- Geddes Rd (Fordney & Orr) - Crush, Shape, HMA Paving.
- O'Hara Rd (Fordney & Orr) - Crush, Shape, HMA Paving.
- Orr Rd (Geddes & Tittabawassee) - Paving All Season

Saw Cutting

- O'Hara Rd (Orr & Fordney)
 - Geddes Rd (Orr & Fordney)
-



SAGINAW TOWNSHIP

MAINTENANCE & CONSTRUCTION

Tile Jetting (Hydro Excavating)

- 6509 Shattuck Rd
- McCarty Rd (West of Bay)
- Tittabawassee Rd (West of Michigan)
- Plainview Dr
- Hermansau Rd (Weiss & Shattuck)
- Creston Dr
- Kearney Dr
- Tittabawassee Rd (I-675 & Michigan)
- Plainview Dr at Hermansau
- Kearney Dr at Cranston Pl
- 4214 Ann St
- 3265 Schust Rd
- 2943 Reppuhn Dr
- 6755 Pleasant Ridge Trail
- 2072 Linda Ave
- 5560 McCarty Rd
- 5266 Katherine Ct
- 4902 S Crossings
- Leo St
- 3226 Shattuck Rd
- Mackinaw Rd (Shattuck & McCarty)
- 2954 Whitfield Dr
- 2644 Granada Dr
- Hospital Rd at McCarty
- Jameson St at Hemmeter
- Hemmeter Rd (Shattuck & McCarty)
- Tittabawassee Rd at Center
- 2897 Glacier Dr
- 5104 McCarty Rd

- 1110 Barbeau Dr
- 3268 Arbutus Dr
- 4555 Hepburn Pl
- Berkshire Dr
- Overhill Dr
- Glacier Rd
- Rolling Green Pl

Catch Basin Maintenance / Inspection

- Darwin Ln at Weiss
- N Berkshire Dr
- 4830 Coralberry Rd
- 1238 Coolidge Ave
- George St and Mitchell intersection
- 6063 Amanda Dr
- Van Wagoner Dr

Storm Drain Maintenance / Repairs

- Schust Rd (West of Bay)
- 2658 Bradford Dr
- Center Rd near Clydesdale
- 7252 Spring Lake Trail

Road Patcher

- 2346 Conley Dr

Hydroseeding

- McCarty Rd (Lawndale & Hospital)
-



SAGINAW TOWNSHIP

MAINTENANCE & CONSTRUCTION

Chip Seal

- Sullivan Dr
- Mitchell St (Weiss & State)
- Barberry Ln (Wieneke & Shattuck)
- Subdivision Northwest of Hemmeter and Brockway

Ditching / Drainage Maintenance

- N Bershire Dr
- McCarty Rd (Lawndale & Hospital)
- Hackett Rd (M-47 & McCarty)

Shoulder Maintenance

- McCarty Rd (Lawndale & Hospital)
- Thistle Dr (off M-47)

Crack Sealing

- Logmark Pl and Millpond
- Shadbush Dr Subdivision
- Trowbridge Cir Subdivision
- Churchill Ln
- Pleasantview Dr
- Bluestem Dr Subdivision
- Hartford Dr Subdivision
- Sherwood Rd Subdivision

ROW Tree Removal

- Timothy St and Augustine
- Hackett rd (M-47 & McCarty)

Concrete Saw Cutting

- Granada Ln (North of Weiss)
- Mitchell St (North of Weiss)

Concrete Patches

- Sauk Ln (North of Seidel)

Paving

- Brockway Rd (Wieneke & Center) - Mill & Fill, Federally Funded.
- Center Rd (Gratiot & State) - Mill & Fill, Federally Funded.
- Foxwood Subdivision (Off Lawndale) - Mill & Fill
- McCarty Rd (Hospital & Hemmeter) - Mill & Fill, Federally Funded.
- Wieneke Rd (Brockway & State) - Mill & Fill, Federally Funded.
- Pine Gate Dr (West of Mannion) - Mill & Fill

Asphalt Patch Repair

- Siedel Pl (Brockway & Hemmeter)
 - Sauk Ln (Brockway & Seidel)
 - Darwin Ln (Off Weiss)
 - Joyce Dr at Rolling Green Pl
 - Aurelia St (South of Weiss)
 - Commerce Dr & Town Centre
 - Center Rd at Shattuck
 - Erna Dr at Weiss
 - Brandon Pl
-

SPAULDING TOWNSHIP

MAINTENANCE & CONSTRUCTION

Ditching / Drainage Maintenance

- Mower Rd (South of Houlihan)

Tile Jetting (Hydro Excavating)

- 1329 Ruby Ann Dr
- 1030 Crestland Dr
- 6835 Mower Rd
- 4395 Sheridan Rd

ROW Tree Removal

- Curtis Rd at Sheridan

Storm Drain Maintenance / Repairs

- 4965 Cole Rd
- 1410 Ruby Ann Dr
- Orth Rd

Paving

- Curtis Rd (Bishop & Ambrose) - HMA Paving, Federally Funded.





ST. CHARLES TOWNSHIP

MAINTENANCE & CONSTRUCTION

Ditching / Drainage Maintenance

- Stuart Rd (Gary & Burt)
- Gary Rd (Stuart & Amman)
- Frandsche Rd (Burt & Marion)
- Burt Rd (Frandsche & M-52)
- Frandsche Rd (Niblok & Burt)
- Birch Run Rd (Turner & Amman)
- Amman Rd (Gary & Burt)
- Burt Rd (Stuart & Amman)
- Ryan Rd (East of Sharon)
- McKeighan Rd (Ryan & Fergus)
- McKeighan Rd (Burt & Marion)

Tile Jetting (Hydro Excavating)

- Southwest quadrant of Frandsche Rd and Burt
- Gary Rd (Amman & Stuart)
- Burt Rd at Frandsche
- Amman Rd (Gary & Burt)

Gravel Road Maintenance

- Hulien Rd (East to St. Charles Village Limits)
- Oakley Rd (Fergus & Ring)

Washout Repairs

- Oakley Rd (North of Fergus)

Road Patcher

- Gary Rd
- Stuart Rd
- Burt Rd
- Frandsche Rd

Chip Seal

- Marion Rd (Carr & McKeighan)
- Mahoney Rd (Fergus to gravel)
- Amman Rd (Fergus & Birch Run)
- Oakridge Ln
- Frandsche Rd (Marion & Burt)

Hydroseeding

- Amman Rd (Gary & Burt)

X-Culvert Replacement

- Amman Rd (Burt & Birch Run)
-

SWAN CREEK TOWNSHIP

MAINTENANCE & CONSTRUCTION

Chip Seal

- Lakefield Rd (Orr & M-52)
- Spencer Rd (Orr & M-52)
- Roosevelt Rd (Orr & M-52)
- Trimm Rd
- Gleaner Rd (Swan Creek South to Dead End)
- Johann Rd (Swan Creek South to Dead End)
- Bowman Dr (Swan Creek South to Dead End)
- Swan Creek Rd (Orr & M-52)
- Townline Rd (Beaver & Orr)
- Stello Rd (Roosevelt & M-52)

ROW Tree Removal

- Spencer Rd (Stello & Orr)

Ditching / Drainage Maintenance

- Baumgartner Rd (Andrews & Orr)
- Orr Rd (Baumgartner & Prior)
- Prior Rd (M-52 & Orr)

Tile Jetting (Hydro Excavating)

- Swan Creek Rd at Orr

Gravel Road Maintenance

- Orr Rd (Baumgartner & Nelson)





TAYMOUTH TOWNSHIP

MAINTENANCE & CONSTRUCTION

Ditching / Drainage Maintenance

- Rathbun Rd (Marshall & Pettit)
- Townline Rd (Morrish & Elms)
- Townline Rd (East of Dixie Hwy)
- Budd Rd (North and South of Burt)
- Sheridan Rd (Verne & Rathbun)
- Bell Rd (Burt & Verne)
- Pettit Rd (North of Busch)
- Seymour Rd (Birch Run & Bell)
- Birch Run Rd (Dorwood & Nichols)

ROW Tree Removal

- Bell Rd (Birch Run & Burt)
- Bell Rd (Townline & Busch)
- Birch Run Rd (Dorwood & Bell)

Tile Jetting (Hydro Excavating)

- 9616 Pettit Rd
- 1978 W Burt Rd
- Sheridan Rd (Verne & Rathbun)
- 10685 Sheridan Rd
- 1212 Burt Rd
- Budd Rd (North & Burt)

Chip Seal

- McKinley Rd (Courtney & Willard)
- McIntosh Rd (Morseville & Marshall)
- Elms Rd (Rathbun & Busch)
- Lange Rd (Moorish & East of I-75)
- Moorish Rd (Busch & Townline)

Storm Drain Maintenance / Repairs

- Dorwood Rd (Birch Run & Verne) (Drainage Project)

Hydroseeding

- Budd Rd
- McKinley Rd (Willard & Courtney)
- Verne Rd (West of Bell)
- Bell Rd (Verne & Burt)
- 11205 Seymour Rd
- 13800 McKinley Rd
- Dorwood Rd (North of Birch Run)

Stump Removal

- Bell Rd (Birch Run & Burt)
- Bell Rd (McNally & Verne)

Shoulder Maintenance

- Bell Rd (North of Birch Run)

Asphalt Patch Repair / Railroad Crossing

- Birch Run Rd (Dorwood & Nichols) - Huron Eastern Railway Company, HMA Approaches.

X-Culvert Replacement

- Verne Rd (Bell & Nichols)
- Pettit Rd (Busch & Townline)
- McKinley Rd at Courtney
- Bell Rd (McNally & Verne)

Bridge Replacement

- Burt Rd (Marshall & Moorish / Over Pine Run Creek), Federally Funded.
-



THOMAS TOWNSHIP

MAINTENANCE & CONSTRUCTION

Shoulder Maintenance

- Kennely Rd (Geddes & Frost)
- Schomaker Rd (Thomas & Ederer)
- Thomas Rd (Tittabawassee & Dice)
- Orr Rd (Dice & Tittabawassee)

Storm Drain Maintenance / Repairs

- 223 N River Rd
- 10787 Dice Rd
- Una St (Jacqueline & Sue)
- 1800 Maitland Dr
- 11194 Lake Cir Dr N
- 7845 Krisdale Dr
- 540 Swanson Rd
- 3765 N River Rd

Ditching / Drainage Maintenance

- Dice Rd (Orr & Gleaner)
- Geddes Rd (Graham & Gleaner)
- Dice Rd (Curve & Lone)
- Thomas Rd (Dice & Tittabawassee)
- Shields Ct
- Sparling Dr
- Lone Rd (Geddes & Frost)
- Gleaner Rd (Schomaker & Ederer)
- Thomas Rd (Frost & Geddes)
- Ederer Rd (River & Miller)
- Tittabawassee Rd (Lone & Thomas)

Catch Basin Maintenance / Inspection

- 3765 N River Rd

Hydroseeding

- Geddes Rd (Orr & Fordney)
- Van Wormer Rd (North of Swan Creek)
- Una St (Off N Miller)
- Sparling Dr

Chip Seal

- Frost Rd (Orr & River)
- Graham Rd (Frost & Dice)
- Curve Rd (Dice & Tittabawassee)
- Kennely Rd (Frost & Geddes)
- Van Wormer / Schomaker Rd (Thomas & Ederer)
- McCliggott Rd, Briar Hill, Gillette, and London
- Shields Ct
- Birch Rd
- Palomino Dr
- Chalet Dr, Appaloosa, Shetland, Bonny, Jacqueline, Sue, and Morgan
- River Rd (Gratiot & Ederer)
- Luann St and Lisa
- Abbe Ct

Tile Jetting (Hydro Excavating)

- 890 N Miller
 - Geddes Rd (West of Miller)
 - 100 E Pineview Dr
 - 8230 Geddes Rd
 - N Thomas Rd (Thomas & Tittabawassee)
 - Thomas Rd (M-46 & Schomaker at Williams)
 - 12430 Dice Rd
 - 215 W Stark Dr
 - Thomas Rd at Geddes
 - Gleaner Rd (M-46 & Geddes)
-



THOMAS TOWNSHIP

MAINTENANCE & CONSTRUCTION

- 4795 N Thomas Rd
- Thomas Rd (Tittabawassee & Frost)
- Frost Rd (Kennely & River)
- 9181 Kennedy Ct
- 7845 Krisdale Dr
- 180 Gaslight Ln
- Thomas Rd (South of M-46)
- 107 Ardis Dr
- Thunderbird Dr at Geddes
- 8112 Ohern Rd
- 1607 Ardis Dr
- 1602 Short Rd
- 11224 Lake Circle Dr North
- 1800 Maitland Dr
- 11194 Lake Circle Dr
- 1723 Cranberry Lake Cr
- 8105 Liskow Ct
- Lone Rd (Geddes & Frost)
- 3517 N Graham Rd
- 8839 Crooked Creek Dr
- Geddes Rd at Orr
- 2665 N Thomas Rd
- Orr Rd (M-46 & Ederer)

Crack Sealing

- Schirra Dr
- Lake Circle Subdivision
- North and South Thomas Rd
- Kennely Rd
- Subdivisions off Kennely Rd
- Brookshire Dr
- Miller Ct
- Thunderbird Dr and Horseshoe Ct
- Schirra Dr, Grissom, Stafford, Krisdale, and Angela

- Laurie Ln and Ellie Subdivision
- Hunters Ridge Dr and Hearthstone
- Mountain View Ct
- Rose Cottage Ln
- Shields Ct

ROW Tree Removal

- Thomas Rd (M-46 & Schomaker at Williams Drain)
- Geddes Rd (Graham & Gleaner)
- Lone Rd (Geddes & Frost)

Paving

- Orr Rd (Geddes & Tittabawassee) - Paving All Season
- Thomas Rd (Frost & Tittabawassee) - HMA Paving
- Una St / Jacqueline (Madeline & Sue) - Crush, Shape, HMA Paving.
- Cheryl St, Sybil, Lydia, and Rambling (Off N Miller) - HMA Paving.
- Wallace Dr (River & Dead End) - Crush, Shape, HMA Paving.
- Madeline St (Miller & Sue) - HMA Paving

X-Culvert Replacement

- Thomas Rd (Dice & Tittabawassee)
- Sparling Dr
- Gleaner Rd (Schomaker & Ederer)

Asphalt Patch Repair

- Hunters Ridge
-



TITTABAWASSEE TOWNSHIP

MAINTENANCE & CONSTRUCTION

Tile Jetting (Hydro Excavating)

- Oakdale Dr and Dawn
- Thomas Rd at Tittabawassee
- Creston Dr
- 10266 Rogers Rd
- 9870 Freeland Rd
- Webster Rd at Scott
- Stone Briar Ln (Kochville & M-47)
- Sarle Rd at Webster
- 3108 Luther Dr
- 1901 Glendale Ave
- 7th St at Roeser
- 3rd St
- Cottonwood Dr
- 1130 Oakdale Dr
- Hackett Rd (Hotchkiss & Buck)

ROW Tree Removal

- Garfield Rd at M-47

Ditching / Drainage Maintenance

- Graham Rd (Tittabawassee & Vasold)
- Garfield Rd at M-47
- Vasold Rd (Graham & Mielke)
- Laduke Rd at Carter
- Carter Rd (Buck & Hotchkiss)
- Kochville Rd (Garfield & Hospital)
- Hackett Rd (Pierce & Tittabawassee)
- Hackett Rd (Buck & Hotchkiss)

Hydroseeding

- Kochville Rd (West of Hospital)

Shoulder Maintenance

- Sarle Rd (Webster & Garfield)
- Pierce Rd (West of River)

Chip Seal

- Pierce Rd (M-47 & Garfield)
- Pierce Rd (Orr & Gleaner)
- 1st St
- 2nd St
- Webster Rd (Sarle & Freeland)

Crack Sealing

- Garner PI Subdivision
- Maple Grove Subdivision
- Harvest Glen Subdivision

Asphalt Patch Repair

- 2nd St (Off Freeland)
- Carter Rd (Buck & Hotchkiss)
- 3rd St
- River Rd at Wilkinson
- Thomas Rd (Tittabawassee & River)
- 7th St at Roeser

Paving

- 1st St (Meyer & Freeland) - HMA Paving
- Kochville Rd (Garfield & M-47) - Crush, Shape, HMA Paving.
- 2nd St (Church & Freeland) - HMA Paving

Concrete Saw Cutting

- Gleaner Rd (Wilkinson & Pierce)
- River Rd (Wilkinson & Pierce)

X-Culvert Replacement

- 3rd St (Freeland & Church)
-

ZILWAUKEE TOWNSHIP

MAINTENANCE & CONSTRUCTION

Paving

- Kochville Rd (Westervelt & Melbourne) - HMA Paving



**3020 Sheridan Avenue
Saginaw, MI 48601**

www.scrs-mi.org



Phone: 989-752-6140

Fax: 989-752-8934

Find us on Facebook!





COUNTY
SERVICES



111 S. Michigan Ave LL012, Saginaw, MI 48602
www.saginawcounty.com/parks

Ruth Averill
Chair
Tim Courtney
Vice Chair
Brian Wendling
Secretary
Dave Adams
Delena Spates-Allen
Darwin Baranski
Rob Brown
Sheldon Matthews
Isaac Reeves
Demond Tibbs

Brian Keenan-Lechel
Director
Jordan Beal
Operations Supervisor
Jeanette Fiers
*Outdoor Recreation and
Event Coordinator*
Tom Kowalski
Parks Foreman
Fred Raymond
Parks Specialist

Office Manager

Phone
(989) 790-5280

Fax
(989) 790-5284

Saginaw County Parks

Imerman Memorial Park

Price Nature Center

Ringwood Forest

*Saginaw River
Headwaters Rec Area*

Saginaw Valley Rail Trail

Veterans Memorial Park

*William H. Haithco
Recreation Area*

April 30th, 2025

5-20-3

Chair Webster and the County Services Committee,

SAGINAW COUNTY BOC
APR 30 '25 PM2:04

The Saginaw County Parks and Recreation Commission respectfully requests approval of updated Saginaw County Parks and Recreation Commission Rules adopted by the commission.

The rules update focused on reformatting, consolidation, and better organization of our park rulebook. One notable rule change recommendation is formally "opting in" to allowing class 1-3 electric bicycles on Saginaw County Parks and Recreation Commission properties.

Recommended action: Motion to approve the Saginaw County Parks and Recreation Commission Rules as amended, including opting in to allowing class 1-3 electric bicycles.

Thank you for your consideration of this request and your support of public recreation for Saginaw County residents and visitors.

Respectfully,

Brian Keenan-Lechel



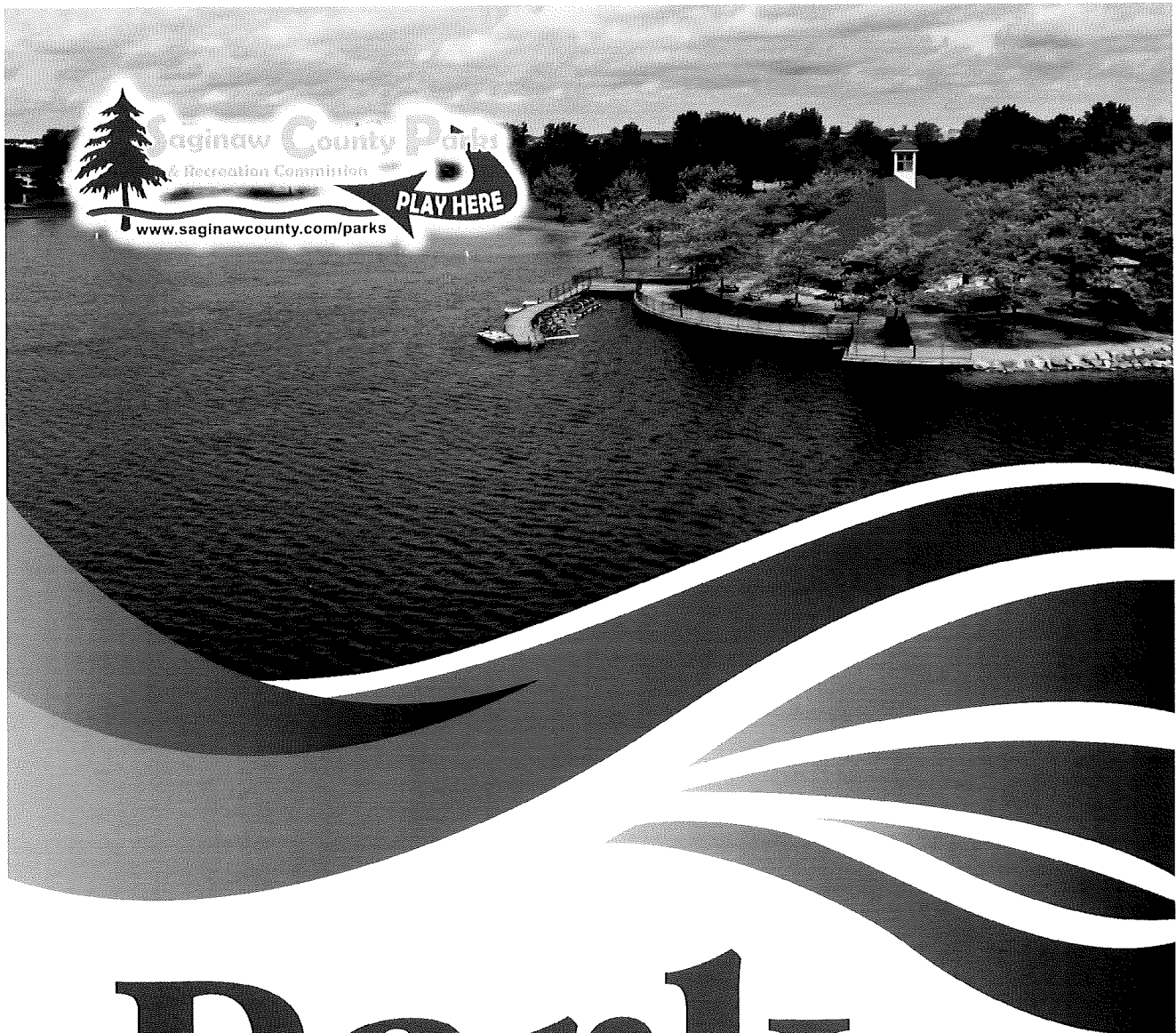

Park Rules

Saginaw County Parks & Recreation
111 S. Michigan Ave | Saginaw, MI 48602
Saginawcounty.com/parks | 989.790.5280



SECTION E: CAMPING

SECTION F: WINTER ACTIVITIES

CHAPTER VIII MOTOR VEHICLES & PARKING

SECTION A: PARKING

SECTION B: CONTINUOUS CRUISING

SECTION C: RECREATIONAL VEHICLES

SECTION D: DRIVING VIOLATIONS

CHAPTER IX: BICYCLES

SECTION A: BICYCLES

SECTION B: E-BIKES

CHAPTER X: SKATING & COASTING

SKATEBOARDS, SCOOTERS & ROLLERBLADES

CHAPTER XI: CONDUCT

SECTION A: PERSONAL CONDUCT

SECTION B: UNLAWFUL OBSTRUCTION

SECTION C: HINDERING EMPLOYEES

SECTION D: RESISTING AUTHORIZED PARK RANGER

SECTION E: IMPERSONATING A PARK RANGER

SECTION F: USE OF A LOUDSPEAKER

SECTION G: LITTERING & POLLUTION OF WATERS

CHAPTER XII: ALCOHOLIC BEVERAGES & ILLEGAL SUBSTANCES

SECTION A: ALCOHOLIC BEVERAGES

SECTION B: ILLEGAL DRUGS & MARIHUANA

CHAPTER XIII: AIRCRAFT, ROCKETS & DRONES

CHAPTER XIV: FIREARMS & FIREWORKS

SECTION A: FIREARMS

SECTION B: FIREWORKS

EXHIBITS:

EXHIBIT I: WILLIAM H. HAITHCO RECREATION AREA BEACH RULES

EXHIBIT II: WILLIAM H. HAITHCO RECREATION AREA & IMERMAN MEMORIAL PARK
WATERCRAFT RENTAL RULES

EXHIBIT III: WILLIAM H. HAITHCO RECREATION PRIVATE WATERCRAFT RULES

EXHIBIT IV: WILLIAM H. HAITHCO RECREATION AREA WINDSURFING
& KITEBOARDING RULES

EXHIBIT V: WILLIAM H. HAITHCO RECREATION AREA SPLASH PAD RULES

EXHIBIT VI: WILLIAM H. HAITHCO RECREATION AREA SCUBA DIVING RULES

EXHIBIT VII: IMERMAN MEMORIAL PARK BARK PARK RULES

EXHIBIT VIII: PRICE NATURE CENTER CAMPGROUND RULES

EXHIBIT IX: FREEDOM OF SPEECH ACTIVITIES

INTRODUCTION

Pursuant to Act 261 of the Public Acts of the State of Michigan of 1965, as amended, the Saginaw County Parks and Recreation Commission herewith promulgates and publishes the following rules for the use, protection, regulation and control of all of its services, facilities and park, recreation, conservation, education, historic, and scenic areas and preserves and parkways

The Commission shall have the power to regulate the use of any Commission Property by resolution.

In the event that any provision herein contained is held to be invalid by any court of competent jurisdiction, the invalidity of such provision shall not affect the remainder of the rules and regulations.

•

CHAPTER I: DEFINITIONS

For purposes of these Rules, the following definitions apply:

Commission" shall mean the Saginaw County Parks and Recreation Commission or its authorized representative.

1. "Commission Property" shall mean all lands, waters, and property, real or personal, administered by or under the jurisdiction of the Saginaw County Parks and Recreation Commission.
2. "Rules" shall mean the rules and amendments thereto, adopted by the Saginaw County Parks and Recreation Commission and approved by the Saginaw County Board of Commissioners applicable to all property administered by or under the jurisdiction of the said Commission, including but not limited to public park property owned by Saginaw County.
3. "Park Hours" shall mean the time that a park is open and available for public use. The opening times of each park are posted at the entrance to the park and may change according to the season(s). In parks that close at "dark" or "dusk", this is defined as ½ hour (30 minutes) after sunset.
4. "Person" or "Persons" shall mean individuals, singular or plural; firms, corporations, companies, or any group or gathering of individuals.
5. "Motorized" vehicle shall mean any vehicle or personal conveyance, or mode of transportation that is self-propelled, by any type of motor or other means, with the exception of human power. This includes but is not limited to cars, trucks, van, motorhomes, all-terrain vehicles (ATV's), go-karts, tractors, mopeds, motorcycles, snowmobiles, and electric bicycles not meeting the State of Michigan requirements of class 1-3 electric bicycles. Motorized wheelchairs or scooters for disabled individuals are excluded from this definition provided that the vehicle is used by someone that has a documented physical disability.
6. "Camping" shall mean the overnight lodging or sleeping of a person on the ground or in any other manner, or in any sleeping bag, tent, trailer tent, trailer coach, vehicle camper, motor vehicle, boat or in any other conveyance erected, parked or placed on the premises or waters "within" any Commission Property.
7. "Bark Park" shall mean a designated and confined area designed for dogs to run unleashed while supervised by their handler.
8. "Firearm" shall include any revolver, pistol, shotgun, rifle, air rifle, air gun, slingshot, BB gun or any gun, rifle, firearm or bow or other device this is designed to discharge projectiles or are models or facsimiles of these devices, which appear to be capable of doing so.

CHAPTER II: ENFORCEMENT, FINES, AND IMPRISONMENT

Any person violating any provision of the following rules and regulations shall be deemed guilty of a misdemeanor and upon conviction thereof shall be fined not more than \$500.00 and costs of prosecution or imprisoned in the County Jail for a period not exceeding 90 days or both, for each offense. In addition, a person violating or abusing Commission Property, shall be assessed the full and reasonable costs of restitution for said Commission Property, which shall be made payable to Saginaw County Parks and Recreation Commission, and payable at the Administrative Offices, 111 S. Michigan Ave. Saginaw, MI 48602.

SECTION A: AUTHORITY

1. The Saginaw County Sheriff's Department and local police agencies shall enforce all applicable Park Rules and laws of the State of Michigan.
2. Violations of these Park Rules may result in the confiscation as evidence and/or forfeiture of any personal property used while committing the offense.

SECTION B: EXTENDED AUTHORITY/EMERGENCY POWER

Nothing in these Park Rules shall:

1. Prohibit or hinder duly authorized agents of the Commission or any peace officers from performing their official duties or enforcing these Park Rules.
2. Prohibit the Commission from establishing emergency rules, required to protect the health, welfare, and safety of park visitors and to protect Commission Property including but not limited to, the right of the Commission to order all persons off Commission Property, and close all or any portion of Commission Property.

SECTION C: FINES

The applicable courts shall assess all fines and penalties.

•

CHAPTER III: PUBLIC USE & HOURS

SECTION A: HOURS

Park hours are posted at the entrance of each park. The Commission upon application may extend park hours. No person shall, upon the property administered by or under the jurisdiction of the Commission:

Remain or enter on park properties during hours such properties, waters or facilities are not posted open for public use and/or designated as closed for public use, including non-gated Commission properties, unless such person has a valid permit or is a participant in a Commission sponsored program.

SECTION B: PERMITS

Failure to obtain and/or follow the terms of a permit is a violation of Park Rules.

1. Permits are required for certain activities on Commission Property including but not limited to shelter rentals, events, special activities, vending and metal detecting.
2. Any group may use certain areas, facilities, or services within the Commission Property to the exclusion of others by receiving a permit from the Commission.
3. Application for a permit for reserved park space or facilities shall be made upon a form furnished by the Commission. Application shall be made in advance of the time of reservation requested.
4. Application for pavilion rentals or a temporary camping permit may be obtained between the hours of 8:00am and 5:00pm on normal County business days at the office of the Commission, in the Saginaw County Governmental Center. Applications must be accompanied by a fee as required by the Commission.

5. In the event more applications for reserved space or facilities are received than space available, such applications shall be considered in the chronological order received.
6. Nothing contained herein exempts the users of reserved space or facilities from full compliance with Park Rules.

SECTION C: SPECIAL PERMITS

No person shall, upon Commission Property:

Erect, construct or maintain any facilities above or below ground, across or beneath Commission Property without first having obtained written permission from the Commission authorizing such installation or construction and a permit specifying in detail the work to be done and the conditions to be fulfilled pursuant to the terms of such approval.

SECTION D: PEDDLING & SOLICITATION

No person shall, upon Commission Property:

Post, paste, fasten, or affix any placard, bill, notice or sign upon any structure, tree, stone, fence, thing or enclosure along or within any park except that temporary directional signs for group picnics or events may be erected as allowed by the permit for the event. Signs must be removed at the conclusion of the event and must not mar, damage or stain Commission Property. Additional details regarding First Amendment Activities are included in Exhibit VII.

SECTION E: PUBLIC EXHIBITION

No person shall, upon Commission Property:

Exhibit any machine, show any animal, conduct any aerobatic exhibitions, conduct a performance, or do anything whatsoever, which shall cause persons to congregate, or interfere with the proper use of Commission Property by the public, without first having obtained written permission from the Commission.

SECTION F: DONATIONS

1. All donations of personal property shall be consistent with Park plans and maintenance requirements.
2. The final decision for acceptance and placement of donations shall be made by the Commission or their assigned representative.
3. Types of recognition for donations may vary. The type of recognition, together with related inscriptions or language shall be approved by the Commission or their assigned representative.
4. The Commission does not guarantee the permanency of donations. Donations will be maintained for a period of 10 years at the same level as other park features.
5. The Commission takes no responsibility for replacing stolen, vandalized, worn or deteriorated donations, nor damage from natural causes.
6. All donations shall become the property of the Commission.

SECTION G: FEES

No person shall, upon Commission Property:

Use any facility, land or area for which a fee or charge has been established by the Commission without payment of such fee or charge.

SECTION H: SECURITY PROTECTION

The Commission occasionally provides security personnel on Commission Property. However, the Commission assumes no liability for the actions of others. Unlawful acts should be reported to the Saginaw County Sheriff or local municipal police force..

CHAPTER IV: PROTECTION OF PROPERTY

SECTION A: DAMAGE, DESTRUCTION AND THEFT OF PROPERTY

No person shall, upon Commission Property:

1. Willfully destroy, deface, alter, change, or remove any monument, stone marker, benchmark stake, post or blaze, marking or designating any boundary line, survey line, or reference point.
2. Cut, break, mark upon or otherwise damage any building, parks equipment and furnishings, bridge, drain, wall, fountain, lamp post, fence, gate, hedge, or other structure.
3. Deface, destroy, or remove any placard, notice, or sign, whether permanent or temporary, posted or exhibited.
4. Take, carry away, or attempt to take or carry away any Commission Property.

SECTION B: DESTRUCTION OF PLANT LIFE AND NATURAL SURROUNDINGS

No person shall, upon Commission Property:

1. Cut, remove, or destroy any tree, sapling, seedling, bush, or shrub, whether alive or dead, or chip, blaze, box, girdle, trim or otherwise deface or injure any tree or shrub, or break or remove any branch, foliage, flower or any tree, shrub, or pick, gather, uproot, remove or destroy any flower or plant of grass.
2. Remove or cause to be removed any sod, earth, humus, peat, boulders, gravel, or sand without written permission of the Commission.

SECTION C: FIRES

No person shall, upon Commission Property:

1. Willfully set or cause to be set on fire any tree, woodland, brush land, grassland, or meadow.
2. Build any fire upon Commission Property except within the fireplaces, fire pits, receptacles, or open spaces approved and designated by the Commission for such purpose. Fires must be maintained so that flames are no more than three feet in height.
3. Burn pallets, treated wood, plastics, or other noxious materials in campfires.
4. Leave fires unattended. All fires shall be extinguished prior to leaving the immediate vicinity.
5. Drop, throw, or otherwise scatter lighted matches, burning cigars, cigarettes, tobacco paper or other potentially flammable material.

• • • • •

CHAPTER V: DOMESTIC ANIMALS & LIVESTOCK RESTRICTIONS

SECTION A: RELEASE OF ANIMALS & LEASH LAW

No person shall, upon Commission Property, bring or release any animals, fish, bird, living species, plant, or other organism except as follows:

1. Dogs shall be allowed on Commission Property while in the immediate control of their owner by use of leash of less than six feet in length, unless otherwise designated. No dogs, animal, bird, or pet shall be allowed upon the William H. Haithco beach, park buildings or pavilions, except as may be otherwise approved for programs and/or activities approved by the Parks Commission or its authorized representative.
2. Guide dogs and service animals are permitted for persons with disabilities, in accordance with the State of Michigan and Federal Statutes.
3. Individuals tending to a pet or other animal shall be responsible for any injuries, damages, repairs, or other maintenance needs which the animal creates. This includes but is not limited to filling holes, cleaning up fecal matter, and damage to public or personal property.
4. Rules governing the Imerman Memorial Park "Bark Park" are provided in Exhibit VII

SECTION B: LIVESTOCK

No person shall, upon Commission Property:

Drive or cause to be driven any horses, cattle, sheep, goats, swine, or other livestock upon or across any property, or graze upon any property administered by or under the jurisdiction of the Commission without the written permission of the Commission.

SECTION C: HORSES ON THE SAGINAW VALLEY RAILTRAIL

1. Horses are prohibited in Commission Property except for specifically designated and posted areas, or bridle paths like the Saginaw Valley Rail Trail, or by permit on field trail areas, and events and activities approved by the Commission including the Saginaw County Sheriff Department's mounted patrol.
2. It shall be unlawful for any person to ride a horse in a careless, negligent, or reckless manner so as to create a nuisance or to endanger the life, property or persons of others on Commission Property.
3. Horses must be securely hitched while standing on Commission Property or under the control of a competent person.

•

CHAPTER VI: PROTECTION OF WILDLIFE

SECTION A: HUNTING

No person shall, upon Commission Property:

1. Hunt, trap, wound or kill, or treat cruelly, attempt to trap, catch, wound, or kill any bird or animal, molest, or rob any nest of any bird or any lair, den, or burrow of any animal, in or upon any Commission Property.
2. Exception: The Commission may employ properly licensed trappers to catch and remove nuisance wildlife that may jeopardize the health, safety, and welfare of park users, or may cause structural damage to the landscape, buildings, pathways, and other park features.
3. Exception: Hunters and trappers will be allowed to cross the Saginaw Valley Rail Trail property to access property on which they have legal permission to hunt, or trap provided they have a valid license to engage in such hunting or trapping activity. Guns, bows or other weapons must be unarmed while on Commission Property. The use of motorized vehicles is prohibited.

SECTION B: CONTRABAND

1. All game animals, fowl, birds, fish, and other aquatic life, hunted, killed, taken, or destroyed, bought, sold, bartered, or had in possession, contrary to any of the provisions hereof, shall be the same are declared to be contraband and the same shall be subject to seizure and confiscation and shall be turned over to the Michigan Department of Natural Resources for disposal.
2. Provided further, that any weapon or object carried or used by any person in the violation of these rules, shall be subject to seizure by the Commission or its agents and disposed of according to law.
3. Exception: this rule shall not apply to hunters crossing the Saginaw Valley Rail Trail to access property as stipulated in Section A, provided they have a valid license allowing the taking of such game, all weapons are unarmed and have obtained the game through legal means.

CHAPTER VII: RULES GOVERNING ACTIVITIES AND OTHER USES

SECTION A: SWIMMING, WADING, BATHING

No person shall, upon Commission Property:

1. Wade, between sunset and sunrise, in any of the watercourse, lakes, ponds, or sloughs located within or upon Commission Property.
2. Swim, bathe, or wade except at such times and places as provided or designated for such purposes.
3. Have in their possession any glass or disposable metal container on any beach or in the water adjacent thereto.
4. Use any device in the waters not designated to be used in the aid of swimming.
5. Rules for the swimming area at the William H. Haithco Recreation Area are provided in Exhibit I.
6. Rules for the Splash Pad at the William H. Haithco Recreation Area are provided in Exhibit V.

SECTION B: BOATING

1. No person shall bring into use via Commission Property any boat, yacht, canoe, kayak, raft or other watercraft upon any water course, river lagoon, lake, ponds, or slough except at such time and place as may be provided and designated for such purpose.
2. All watercraft shall comply with and be used in accordance with the State of Michigan and Federal Statutes.
3. Rules for boating at the William H. Haithco Recreation Area and Imerman Memorial Park are provided in Exhibits II & III.

SECTION C: WINDSURFING & KITEBOARDING

Rules for Windsurfing and Kiteboarding at the William H. Haithco Recreation Area are provided in Exhibit IV

SECTION D: SCUBA DIVING

Rules for Scuba Diving at the William H. Haithco Recreation Area are provided in Exhibit VI.

SECTION E: CAMPING

No person shall, upon Commission Property:

1. Camp in such areas not designated for that purpose.
2. Camp without a written permit issued by an authorized representative of the Commission.
3. Occupy campsites after checkout time on the last day allowed by the permit.
4. Occupy campsites contrary to assignments as made by the Commission.
5. Rules for camping at the Price Nature Center are provided in Exhibit VIII.

SECTION F: WINTER ACTIVITIES

No person shall, upon Commission Property:

Operate or use a snowmobile, sled, toboggan, ski, snowshoe, or any other means of motorized or non-motorized vehicle or devices that are designed to travel on snow, unless in a designated area for such activities and the ground is frozen, with a cover of three inches of snow.

CHAPTER VIII: MOTOR VEHICLES & PARKING

SECTION A: PARKING

No person shall, upon Commission Property:

1. Stop, start, or park a motor vehicle in any place marked as a passenger or loading zone, other than for the expeditious loading or unloading of passengers, materials, or packages.
2. Stop, stand, or park a motor vehicle in such a manner as to form an obstruction to traffic thereon.
3. Park any motor vehicle in any posted or non-posted area that is not intended or designated as a parking zone.
4. Drive or park any motor vehicle in or upon property that is used for recreational purposes, unless otherwise allowed by these rules.
5. Allow any motor vehicle to remain upon Commission Property during hours such property or facilities are not open to public use.

SECTION B: CONTINUOUS CRUISING

No person shall, upon Commission Property:

Continuously cruise, in or on any motor driven vehicle in or through any area of the park system, defined as the repeated driving of a motor vehicle in and through a park area without stopping to use park facilities.

SECTION C: RECREATIONAL VEHICLES:

No person shall, upon Commission Property:

Operate a motor driven vehicle, including but not limited to, motor driven sleds, toboggans, or snowmobiles on any Commission Property subject to the following:

1. Recreation vehicles shall not cross park boundaries EXCEPT at authorized points of ingress or egress and in a manner as hereinafter described.
2. No person shall drive a recreation vehicle into or out of Commission Property, but rather said recreation vehicles must be towed in a manner permissible under State Law.

SECTION D: DRIVING VIOLATIONS

No person shall, upon Commission Property:

1. Operate a motor vehicle of any kind or nature, except on designated roads, trails, or parking areas.
2. Operate a motor vehicle at speeds greater than 5 mph, unless otherwise posted.
3. Operate a motor vehicle at speeds greater than is reasonable and proper, having due regard to the traffic, surface, width of the road and of any other existing condition.
4. Operate any vehicle contrary to posted traffic signs, symbols, rules, or Violate any of the State of Michigan Statutes including, but not limited to the Michigan Motor Vehicle Code.

CHAPTER IX: BICYCLES

SECTION A: BICYCLES

No person shall, upon Commission Property:

1. Operate more than two bicycles abreast or operate any bicycle outside of the right-hand curb or right-hand side of the path, trail, or roadway, as conditions will permit.
2. Operate any bicycle, with a second person that was not designed as intended to have a passenger.
3. Operate in any park closed to the public.
4. Persons must ride on seats as designated by the manufacturer.
5. Bicycles may be operated on such paths, trails or roadways as may be posted allowing such use; provided however, no such use shall be allowed between sunset and sunrise.

SECTION B: E-BIKES

To qualify as an E-bike in Michigan, the bike must meet the following requirements: It must have a seat or saddle for the rider to sit; there must be fully operational pedals; and it must have an electric motor of no more than 750 watts (or 1 horsepower). Class 1 (defined as pedal assisted, up to 20 mph) Class 2 (defined as pedal or throttle assisted, up to 20 mph), and Class 3 (defined as pedal assisted, up to 28 mph). E-bikes are allowed on non-motorized trails that fall under the authority of the Saginaw County Parks & Recreation Commission. A device shall not be considered an E-bike if the motor is modified in a manner that it exceeds, or otherwise no longer meets, the definitions of Class 1, 2, and 3 E-bikes as provided herein and under State law. Such modified devices are strictly prohibited from use on non-motorized trails. Adaptive devices for the disabled (motorized wheelchairs, 3 wheeled bikes, etc.), as well as electric scooters, skateboards, and one-wheels, are allowed on non-motorized trails if their top speed is less than 20 mph. Speeds are not to exceed 20mph and shall be reduced by the user or Parks Commission as conditions may require.

• • • • •

CHAPTER X: SKATING & COASTING

No person shall, upon Commission Property:

1. Use roller skates, roller blades, ice skates, or other similar devices, or walk upon any ice except at such times and places as may be designated.
2. Coast with hand sleds, bobs, carts, toboggans, skis, snowboards, or other equipment or other similar devices except at such times and places as designated.

• • • • •

CHAPTER XI: CONDUCT

SECTION A: PERSONAL CONDUCT

No person shall, upon Commission Property:

1. Be under the influence of any illegal intoxicants or drugs, or engage in any violent, abusive, loud, boisterous, vulgar, lewd, wanton, obscene, or otherwise disorderly conduct tending to create a breach of the peace, or to disturb or annoy others, while in or on any Commission Property.
2. It shall be unlawful to conduct or to participate in a form of gambling lottery or game of chance upon Commission Property.
3. Intentionally or non-intentionally engage in circumstances in which the following conduct is likely to be viewed by others:
 - a) Violate any State of Michigan or Federal Statutes related to nudity and/or public indecency.
4. Shoot, throw, or explode any type of water balloon, water ball, water gun, silly string, or other product containing a liquid substance at any time within Commission Property.

SECTION B: UNLAWFUL OBSTRUCTION

No person, firm or corporation shall upon Commission Property:

Force, threaten, intimidate, unlawfully fence or by any other means; prevent or obstruct any person from entering, leaving, or making full use of any Commission Property.

SECTION C: HINDERING EMPLOYEES

No person shall, upon Commission Property:

Interfere with, or in any manner hinder any employee or agent of the commission while performing their official duties.

SECTION D: RESISTING AUTHORIZED PARK RANGER

No person shall, upon Commission Property:

Interfere with any authorized Park Ranger in the discharge of their duties or fail to refuse to obey any lawful command of any Park Ranger.

SECTION E: IMPERSONATION OF A RANGER

No person shall, upon Commission Property:

Impersonate an authorized Park Ranger for any reason whatsoever.

SECTION F: USE OF LOUDSPEAKER

No person shall, upon Commission Property:

Use a loudspeaker, voice or music amplifier, or public address system within or upon Commission Property without a written permit issued by the Commission.

SECTION G: LITTERING AND POLLUTION OF WATERS

No person shall, upon Commission Property:

1. Discard or deposit refuse of any kind or nature except by placing said refuse in containers provided for such purpose.
2. Throw, cast, lay, drop, or discharge into or leave in waters any substance, matter or thing, liquid or solid, which may or shall result in the pollution of water.
3. Bring domestic or commercial refuse for the purpose of discarding or dumping, onto Commission Property or within its refuse containers provided.
4. The uncontrolled release of balloons into the environment, whether they are biodegradable or not, constitutes litter within the meaning of this chapter and no person shall intentionally release balloons into the environment within Commission Property for any purpose.

•

CHAPTER XII: ALCOHOLIC BEVERAGES & ILLEGAL SUBSTANCES

SECTION A: ALCOHOLIC BEVERAGES

No person shall, upon Commission Property:

Use, consume or possess any alcoholic or intoxicating beverage, except with prior written approval by the Commission and any other authorizing authority.

SECTION B: ILLEGAL DRUGS & MARIJUANA

No person shall, upon Commission Property:

1. Possess illegal drugs or other illegal substances.
2. Use, possess, smoke, vape or consume any marihuana, or product, or any substance containing marihuana or derivative of Tetrahydrocannabinol, commonly known as THC.

CHAPTER XIII: AIRCRAFT, ROCKETS & DRONES

No person shall, upon Commission Property:

Make any ascent or descent, operate, or possess any balloon, rocket, airplane, parachute, manned aircraft or remotely controlled craft or device, other than a lawfully operated drone/UAV, on Commission Property, except in designated areas, without first obtaining written permission from the Commission or except as may be necessary in the event of an emergency. Drone usage is governed by State and Federal laws and regulations. State and Federal laws pertaining to drone usage will be enforced on all Commission Property. [www.faa.gov/uas/State-act 436-2016](http://www.faa.gov/uas/State-act-436-2016).

•

CHAPTER XIV: FIREARMS & FIREWORKS

SECTION A: FIREARMS

No person shall, upon Commission Property:

1. Possess, brandish, or control any firearm, or weapon except those as allowed by the State of Michigan or Federal Statutes, unless by proper written permission of the Commission, or as allowed by the Commission in designated areas.
2. Discharge any firearm, or weapon, except by prior written permission of the Commission, or as allowed by the Commission in designated areas.
3. This section shall not apply to any law enforcement officer acting in the course of their official duties.

SECTION B: FIREWORKS

No person shall, upon Commission Property:

Possess, fire, or discharge any sparkler, firecracker, firework, or any composition or device for the purpose of producing a visible or an audible effect by combustion, deflagration, or detonation without a written permit issued by the Commission and any other authorizing agency.

EXHIBIT I

WILLIAM H. HAITHCO RECREATION AREA BEACH RULES

Any person or persons violating the Rules for the William H. Haithco Beach Area shall be subject to ejection from a Commission administered park or park facility without reimbursement of admission fees.

The following constitutes the Rules established for public use of the William H. Haithco Beach Area:

1. Swimming is approved only in designated areas when a lifeguard is on duty, the Friday before Memorial Day, from 11:00am to 7:30pm through Labor Day. The Commission or its designated representative reserves the right to close the swimming area due to weather or water conditions, special events, or other circumstances.
2. Glass containers, pets, air mattresses, inner tubes, and inflatable devices, except beach balls, are prohibited.
3. Children under 13 years old must be accompanied by a parent or guardian 18 years or older.
4. No person shall carry or consume any food or beverage of any kind, nor have in their possession any glass or disposable metal container on any beach, or in any area so designated as be prohibited, or in the water adjacent thereto.
5. Food and drinks are prohibited in the water.
6. Abusive language, rough play and littering is prohibited.
7. Children not toilet trained must wear waterproof diaper in the water.
8. Pulling or hanging on buoy lines and climbing on lifeguard stands is prohibited.
9. Individuals may be required to demonstrate swimming ability prior to entering deeper water.
10. Lifeguards shall have the authority to expel patrons for the beach area who are behaving in a manner that violates the Rules described herein, or any other law or regulation, or are under the influence of drugs or alcohol, or shows signs of physical illness.
11. The Saginaw County Parks and Recreation Commission shall not be responsible for lost or stolen articles.
12. No person shall allow any animal to swim in an area designated as a public swimming area or in any area so designated as being prohibited.

Persons violating these Rules shall be prohibited from using the William H. Haithco Beach and shall be removed from the facility.

EXHIBIT II

WILLIAM H. HAITHCO RECREATION AREA & IMERMAN MEMORIAL PARK WATERCRAFT RENTAL RULES

The following constitutes the Rules established for rental of County owned canoes, kayaks, paddleboats and row boats at the William H. Haithco Recreation Area and Imerman Memorial Park:

1. Rental hours shall be from 9:00am to 8:00pm. All watercraft must be returned no later than 8:00pm on the day of the rental. The Commission reserves the right to limit when watercraft are rented due to weather conditions, special events, or other circumstances.
2. Renters must be a minimum of 18 years old, sign a waiver/disclaimer, and leave a valid driver's license or acceptable identification with parks staff while on the watercraft. Renters may be 10 years or older if accompanied by a parent/guardian at William H. Haithco Recreation Area. Renters may be 16 years or older if accompanied by a parent/guardian at Imerman Memorial Park.
3. Personal Flotation Devices (PFD's) must be worn at all times and boaters must remain seated in the watercraft at all times in rental kayaks, paddleboats, and canoes.
4. Fishing is prohibited on paddleboats. Fishing is approved on canoes, kayaks and row boats.
5. Watercraft users shall comply with the load capacity established by the watercraft manufacturer and as displayed on the watercraft capacity plate.
6. All watercraft occupants must wear proper U.S. Coast Guard approved Personal Flotation Devices at all times.
7. All watercraft occupants must remain in the watercraft at all times. Water entries into the watercraft are prohibited.
8. All watercraft must maintain a distance of 100' from the docks, harbor, other boats and swimming area.
9. All watercraft will be operated in accordance with all applicable laws and regulations.

Persons violating these Rules shall be prohibited from using watercrafts at the applicable facility and shall be removed from the facility.

EXHIBIT III

WILLIAM H. HAITHCO RECREATION AREA

PRIVATE WATERCRAFT RULES

The following constitutes the Rules established for the use of Privately Owned Watercraft at the William H. Haithco Recreation Area:

1. Boating hours for privately owned approved watercraft shall be from 9:00am to 8:00pm daily.
2. Privately owned watercraft owners shall pay any applicable fees currently in force at the time of use.
3. All watercraft must have an occupant no younger than 18 years old while in operation.
4. Sailboats, V-bottom boats, jon-boats, kayaks, paddleboards and canoes that are 17 feet in length or less and meet Federal/State/U.S. Coast Guard safety standards are approved for access on Haithco Lake. Inflatable devices or watercraft not defined herein, of any kind, are prohibited from lake access.
5. All watercraft must be either man-powered or wind-powered. Motorized watercraft are prohibited.
6. Watercraft users shall comply with the load capacity established by the watercraft manufacturer and as displayed on the watercraft capacity plate.
7. All watercraft occupants must wear proper U.S. Coast Guard approved Personal Flotation Devices at all times.
8. All watercraft occupants must remain in the watercraft at all times. Water entries into the watercraft are prohibited.
9. All watercraft and related equipment must be transported manually from the parking lot or drop of area to the shoreline.
10. All watercraft must maintain a distance of 100' from the docks, harbor, other boats and swimming area.
11. All watercraft will be operated in accordance with all applicable laws and regulations.

Persons violating these Rules shall be prohibited from using watercrafts at the applicable facility and shall be removed from the facility.

EXHIBIT IV

WILLIAM H. HAITHCO RECREATION AREA

WINDSURFING AND KITEBOARDING RULES

The following constitutes the Rules established for Windsurfing and Kiteboarding activities at the William H. Haithco Recreation Area:

1. Windsurfing and kiteboarding hours are from 9:00am to 8:00pm daily.
2. Windsurfers and kiteboarders are required to check-in at the Haithco Park Office on-site between Memorial Day and Labor Day and sign a waiver of liability.
3. Windsurfers and kiteboarders shall pay any applicable fees currently in force at the time of use.
4. All windsurfers and kiteboarders must wear a U.S. Coast Guard approved Personal Flotation Device (PFD).
5. All equipment must be transported manually from the parking lot or drop off area to the Windsurfing/Kiteboarding Beach.
6. All windsurfers and kiteboarders must maintain a distance of 100' from the docks, harbor, other boats, and swimming area.
7. All windsurfing and kiteboarding activities will be performed in accordance with all applicable laws and regulations.

Persons violating these Rules shall be prohibited from windsurfing or kiteboarding at the applicable facility and shall be removed from the facility.

EXHIBIT V

WILLIAM H. HAITHCO RECREATION AREA

SPLASH PAD RULES

The following constitutes the Rules established for the Splash Pad at the William H. Haithco Recreation Area:

1. The splash pad shall be open from 11:00am – 7:30pm the Friday before Memorial Day through Labor Day.
2. Children under 13 years old must always be accompanied by a parent or guardian 18 years or older.
3. Swimsuits or appropriate attire must be worn at all times. Water shoes/sandals are strongly recommended.
4. Health Restrictions: Persons who have contagious disease, diarrhea, skin or eye irritations or infections, respiratory infections, open lesions, wounds, or cuts are prohibited from using the splash pad. Drinking splash pad water, spitting or spouting water from the mouth is prohibited.
5. Children not toilet trained must wear a swim diaper.
6. The following items are strictly prohibited: Soaps, detergents or shampoos, glass containers, food and/or drinks, pool toys, inflatables, chairs, athletic equipment, water scooters, tobacco and marijuana products of any kind including vapes, drugs and alcohol and all pets of any kind except for service animals.
7. The following behavior is strictly prohibited: Being under the influence of alcohol or drugs, abusive language or profanity, rough play, running, pulling, hanging or climbing on equipment or spray features.

Persons violating these Rules shall be prohibited from using the William H. Haithco Splash Pad and shall be removed from the facility.

EXHIBIT VI

WILLIAM H. HAITHCO RECREATION AREA SCUBA DIVING RULES

The following constitutes the Rules established for Scuba Diving at the William H. Haithco Recreation Area:

1. Scuba diving is permitted at the William H. Haithco Recreation Area from the Friday before Memorial Day through Labor Day between the hours of 9:00am – 8:00pm.
2. All scuba divers shall have proof of certification from a recognized certification entity and sign a waiver of liability.
3. All scuba divers be accompanied by another certified diver.
4. Diver must display and use a diver's flag in accordance with State law as defined as a red flag with a white diagonal line going through it.
5. Divers shall dive in designated areas only. Divers shall not dive closer than 100' from the boating beach, harbor, docks, or the swimming area.
6. All scuba diving activities will be performed in accordance with all applicable laws and regulations.

Persons violating these Rules shall be prohibited from scuba diving at the applicable facility and shall be removed from the facility.

EXHIBIT VII

IMERMAN MEMORIAL PARK BARK PARK RULES

The following constitutes the Rules established for the Bark Park located at Imerman Memorial Park:

1. Use of the Bark Park is limited to dogs, their owners/handlers and those accompanying them. No other use is permitted.
2. Children under 13 years of age must be accompanied by an adult.
3. Dogs may be off-leash only within the Bark Park fenced area. Owners/handlers must carry a leash while in the Bark Park.
4. No more than three dogs per person are permitted in the Bark Park.
5. Dogs that are in heat, ill, or with internal and/or external parasite (fleas, ticks, worms, etc.) are not allowed in the Bark Park.
6. All dogs must have current rabies shots and have a current dog license tag displayed in ready view to enter the Bark Park.
7. Puppies under four months old are not permitted in the Bark Park.
8. Gates must be closed at all times.
9. Each dog owner/handler must remain at the Bark Park with their dog, clean up after the dog and monitor its behavior.
10. Each dog owner/handler is responsible for all actions of the dog while in the Bark Park and is personally responsible for any damages caused by that dog, including any bites it inflicts on another dog or person.
11. If a dog becomes aggressive, the dog owner/handler shall remove it from the Bark Park.
12. Holes dug by a dog shall be immediately repaired by the dog owner/handler.
13. Violation of these Rules by dogs and their owners/handlers shall cause them to be removed from the Bark Park and may cause them to be suspended from future Bark Park use.
14. The Saginaw County Parks Commission and the County of Saginaw assumes no responsibility for owners/handlers and/or their dog(s) injured in the Bark Park or on park amenities, including but not limited to benches, picnic table and agility obstacles.
15. The Saginaw County Parks Commission and the County of Saginaw assume no responsibility for owners/handlers and/or their dog(s) injured in the Bark Park or on park amenities, including but not limited to benches, picnic tables, and agility obstacles.

EXHIBIT VIII

PRICE NATURE CENTER CAMPGROUND RULES

The following constitutes the Rules established for the Price Nature Center Campground:

1. Campground reservations extend from 3:00pm on the date of the reservation and end at 11:00am on the following reserved date. Campers shall promptly vacate the campground at that time.
2. Groups of ten (10) or more persons may use certain designated camping areas within the Saginaw County Parks and Recreation Commission property for the purpose of camping by making application and being granted a permit by the Parks Commission. Publicly recognized groups or organizations will be given preference in the scheduling of reservations.
3. Camping accommodations shall be restricted to tents (ground camping). RV's, motor homes, trailers or sleeping in vehicles is prohibited.
4. Vehicular parking shall be restricted to designated areas only.
5. All fires shall be restricted to available fire circles. All fires must be extinguished before leaving the campsite or when no longer in view of the camper, such as when a camper retires to their tent for the evening. Campers may be personally responsible for any damage caused by their unattended fires.
6. A limited amount of firewood is provided for camp sites. Cutting down trees or shrubs for firewood is strictly prohibited.

Persons violating these Rules shall be prohibited from camping at the applicable facility and shall be removed from the facility.

EXHIBIT IX

FREEDOM OF SPEECH ACTIVITIES

The Saginaw County Parks and Recreation Commission has long recognized freedom of speech, press, religion and public assembly. However, the courts have held that certain activities associated with exercising these rights may be reasonably regulated to protect park resources and the public's legitimate use of the park's resources.

First Amendment activities may require a Special Use Permit in advance of the activity and the park may regulate the time, place and manner of the activity in accordance with law.

The necessity of a permit to conduct First Amendment activities is determined by the group size, event location and special needs.

A small group is defined as "25 people or less." A "small group" is not required to obtain a Special Use Permit if they are located within the designated First Amendment Assembly Area (maps available online and in person at Saginaw County Parks Administrative Office) and have no more than leaflets, booklets and/or handheld signs. A permit is required for any small group that:

- Wants to hold a demonstration or distribute and/or sell printed matter outside the designated First Amendment Assembly Area.
- Wants to use equipment (i.e. tables, banners, platforms, etc.) even if it is within the designated area.
- Is merely the extension of another group already availing itself of the 25-person maximum.
- Wants to guarantee that they will have priority for the use of a location, including the designated First Amendment Assembly Area.

A large group is defined as "more than 25 people" and is required to obtain a Special Use Permit even if they are utilizing the designated First Amendment Assembly Area.

Special examples of activities that fall under First Amendment rules include the following:

- Distribution of printed matter
- Political speeches
- Religious services
- Public assemblies
- Collecting signatures for petitions

All requests for similar activities are treated equally. As long as permit criteria and requirements are met, no group wishing to assemble lawfully will be discriminated against or denied the right of assembly.

When permits are issued for First Amendment activities, there are no fees or costs, and no insurance is required for the activities.

Please contact the park for assistance and/or additional information at 989-790-5280

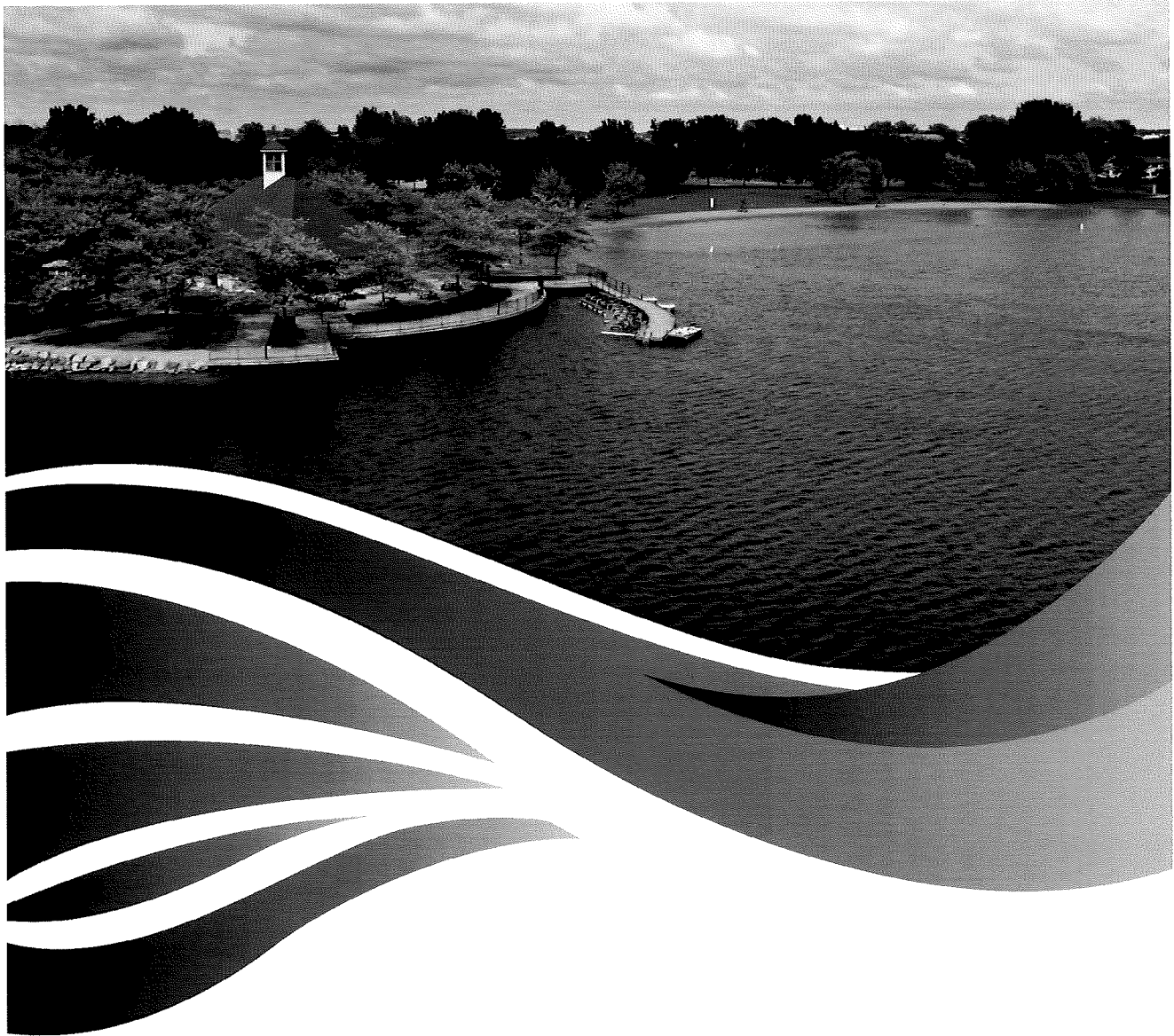

Saginaw County Parks & Recreation
111 S. Michigan Ave | Saginaw, MI 48602
Saginawcounty.com/parks | 989.790.5280





www.SaginawFuture.com

COUNTY
SERVICES

SAGINAW COUNTY BOC
MAY 2 '25 AM 10:04

5-20-4

Board of Directors

Kevin Albosta*
Chair

Tim Hausbeck*
Vice Chair

AB Ghosh*
Secretary/Treasurer

Seth Perigo*
Past Chair

Tom Miller Jr.*
President

Tim Morales*

Eugene Seals, Jr.*

Michael Webster*

Scott Baldauf

Kyle Bandlew

Laura Bierlein

Dan Dralle

Paul Furlo

Gavin Goetz

George Grant

Mary Catherine Hannah**

Shane Hunt

Kristen Karwat

Torrie Lee

Kyle McCree

Angie Miller

Kathy Moodie

Brenda Moore**

Mark Pinkerton

Justin Pomerville

Bridget Smith

Eric Snidersich

Greg Turner

Kristen Wenzel**

Chad Wurtzel

* Executive Committee

**Ex Officio Member

May 2, 2025

Chairman Jack Tany
Saginaw County Board of Commissioners
111 S. Michigan Avenue
Saginaw, MI 48602

Dear Chairman Tany,

We are writing to respectfully submit our first and second quarter reports for the periods of October 1 through December 31, 2024 (Q1) and January 1 through March 31, 2025 (Q2), in accordance with the amended Saginaw County and Saginaw Future Inc. Services Agreement.

We recognize that this request has been delayed and appreciate your understanding. The timing of this submission follows our organization's recent strategic planning session, which was undertaken to update and refine our goals to better serve Saginaw County and its communities. We are grateful for the active participation of Commissioner Michael Webster, and County Administrator Mary Catherine Hannah, who contributed significantly to the planning effort.

The performance-based funding metrics outlined in the Services Agreement focus on job creation, project development, and value of government contracts awarded. These metrics are tied to a formula that determines quarterly funding eligibility from the \$150,000 agreement allocation.

Based on our results for the first two quarters of the fiscal year, Saginaw Future respectfully requests a disbursement totaling \$127,111.94, as detailed in the attached reports.

We look forward to discussing this submission with the Saginaw County Services Committee and welcome any questions you may have.

Thank you for your continued partnership and support.

Sincerely,

Tom Miller Jr.
President & CEO
Saginaw Future Inc.

515 N. Washington Avenue, 3rd Floor • Saginaw, MI 48607 P 989.754.8222 F 989.754.1715

W GreatLakesBaySites.com GreatLakesTechnologyPark.com facebook.com/SaginawFuture



October 1 through December 31, 2024 (Q1)

Amigo Mobility International, located in Bridgeport, is a leader in designing and manufacturing motorized shopping carts and was awarded a \$31,820 Going PRO training grant to support workforce development through the training of 36 employees.

BA Consulting is a creative agency specializing in image consulting, branding, and business coaching. SFI assisted the business in successfully securing a \$20,000 HUB Grant to advance their business objectives. Assistance included reviewing the grant criteria, crafting a compelling application, and ensuring alignment with the agency's vision of empowering clients through innovative branding and strategic coaching. SFI provided guidance on presenting the agency's unique value proposition, highlighting its impact on local businesses and the community. The successful grant award has enabled BA Consulting to expand its services, enhance operational capabilities, and strengthen its role as a leader in creative and strategic consulting.

Barney's Bakehouse Bakery has grown its product line and expanded at its second location and production facility at 218 N. Main St. in Freeland. Barney's offerings are served at mid-Michigan bars and restaurants and can be found on the shelves at five Jack's Fruit & Meat Market locations throughout the Great Lakes Bay Region. In addition to freshly baked breads and desserts, the company invested \$750,000 in new baking equipment and building improvements totaling 7,000 sq ft., for expansion. SFI has provided ongoing consultation and support to Barney's as they navigate growth and seek continued avenues of financial support. Barney's was awarded a \$19,996 HUB grant to support new equipment, specifically, an automatic dough divider that will streamline the baking process by automatically measuring and forming mixed dough into uniform portions for pan preparation. This streamlined process will optimize staff productivity by freeing up time for additional production responsibilities. The grant will also support a new Toast POS system providing the ability to track inventory, add bar codes to all products, and offer online ordering efficiencies for customers with abilities to track and fulfill orders at the store level with ease.

Cignys is a high-end design, engineering, machining, and fabricating company specializing in custom solutions for military, aerospace, automotive and more. The company is investing in its headquarters building at 68 Williamson in the City of Saginaw. Total investment is estimated at \$150,000.

Fullerton Tool Company / Endurance Carbide is a leader in precision cutting tools/carbide solutions and continues to play a significant role in Saginaw County's manufacturing sector. During 2024, the company invested a total of \$2,188,805 in new technology and equipment and added 5 employees to its workforce.

Tarsha Works Consulting is a full-service business professional firm with more than 20-plus years of experience. The firm offers services to individuals, groups, startups, existing businesses and nonprofit organizations. Services include business coaching, professional and personal development and training, business writing, proposal development, business planning and other human resource related services. Tarsha Works Consulting is the recipient of a \$20,000 HUB grant. The grant will be instrumental in helping TWC Consulting achieve its business growth and contribute to the development of the local business sector. The grant funds will be used to purchase equipment for Tarsha Works Consulting; an ample quantity of training tables and high-back chairs as well as an all-in-one industrial efficient printer/copy machine. The



necessary equipment will streamline the administrative operations of Tarsha Works Consulting. Additionally, it will print various work documents, including those relating to in-person training seminars.

Spence Brothers hired 100 new employees in 2024, and was recently awarded a Going PRO training grant in the amount of \$51,460 to further educate and train current management and supervision staff, as well as new employees across a variety of aspects within the construction field. Key concentrations of training will include Construction Sustainability, Building Information Modeling (BIM), Project Manager Development Program (PMDP), and Industry Safety Practices.

Spicer Group located on Washington Avenue in downtown Saginaw is investing in its headquarters through the repair of several exterior granite panels on its downtown building. Total investment of the project is over \$46,000. SFI helped connect Spicer to the Saginaw Downtown Development Authority (DDA) façade grant program. The DDA elected to support Spicer's façade investment by awarding a \$2,347 grant. Additionally, Spicer Group was awarded a \$19,757 Going PRO training grant to support workforce development to include 11 current employees and 9 new hires.

WTA Architects Wigen Tincknell Associates was founded in Saginaw in 1947 and continues to operate as a full-service architectural firm specializing in Healthcare, Education (K-12 and Higher Education), Commercial, Governmental, Religious, and Historic Preservation work. WTA is one of the largest architectural firms in the northern part of the state, providing the highest level of professional service and design expertise in Michigan. WTA offers knowledgeable expertise in the design of new facilities both small and large while also working extensively with existing buildings, providing services that include assessments, additions, renovations, and upgrades. WTA awarded a \$49,160 Going PRO training grant to support workforce development through the training of 26 current employees.

Cignys is also expanding by opening a new facility at the former Caster Wheel location at 1840 Sheridan Road in the City of Saginaw. This long-shuttered building will require new lighting, heat, mechanical, electrical, and other interior improvements. The company will also add new equipment to the facility. The total investment is expected to be \$800,000.

New Beginnings Learning Center, rooted in Christian values, is dedicated to nurturing children with love, care, and support, embracing all backgrounds and beliefs. The center will serve children aged 4 weeks to 5 years, fostering a positive and inclusive environment guided by the teachings of Jesus Christ. The facility encompasses a day care area of 9,000 sq ft., and a church area of 3,000 sq ft. Total Investment of expansion is \$850,000, and the creation of 12 jobs. SFI provided comprehensive support to New Beginnings Learning Center in securing a \$20,000 HUB Grant, a critical funding source for their new location at 2740 McCarty Rd., in Saginaw Township. Assistance included reviewing grant requirements, preparing a compelling application, and ensuring all necessary documentation was accurate and complete. Additionally, guidance was offered on aligning the grant proposal with the center's mission of fostering a nurturing and inclusive environment for children. This collaborative effort resulted in a successful grant award, helping to cover key operational and developmental costs and furthering the center's commitment to delivering high-quality childcare. Additional assistance included connecting the business startup with providers of essential services, recommending appropriate products for the center, offering guidance on the childcare license application process, and offering insight into best practices for developing clear job descriptions for staff roles.



January 1 through March 31, 2025 (Q2),

The Saginaw Community Food Club & Kitchen is a non-profit grocery store that prioritizes choice, participation, affordability and access to healthy food. The store will be in a new building on the block of Franklin, Meredith and Holden Streets; just west of MyMichigan Medical Center Saginaw. This project is an innovative solution to food insecurity that provides members with the ability to shop with points based on income levels and to access fresh, wholesome food. The building will also provide kitchen facilities to enable staff and volunteers to help members cook food that may be unfamiliar. The overall investment is projected at \$5 million, which will support four new jobs and 50 volunteers. SFI aided with the food club and kitchen receiving a \$96,300 Michigan Department of Agriculture and Rural Development (MDARD) grant.

Kapex Manufacturing recently acquired Jag, a Saugatuck, MI-based company, and consolidated all operations at its Saginaw facility, increasing revenue by \$500,000 and adding 2 new jobs. To support this growth, Kapex expanded its production space from 3,000 to 11,000 sq. feet by purchasing the facility it was leasing within. The company continues to collaborate with Michigan Works! and the Saginaw Career Complex for workforce development and is exploring support from Consumers Energy for facility upgrades. Additionally, Kapex is working with Michigan Manufacturing Technology Center (MMTC) on a gap analysis to pursue an Industry 4.0 grant which SFI will support.

Prahi Enterprises LLC has demolished the existing building structure located in Swan Creek Township at 10950 Swan Creek Rd., and is moving forward to developing a new, single-story gasoline-filling station, convenience store, and quick service restaurant totaling 3,000 square feet. The station will include eight fuel dispenser locations (thirteen total pumps). The food service planned for the store includes Krispy Krunchy Chicken® and Hunt Brothers Pizza®. SFI is assisting the company with P.A. 210 of 2005. This act supports the rehabilitation of commercial property by abating the property taxes generated from the new investment for a period of up to 10 years.

Eagle Creek Solar Park is a wholly owned subsidiary of EDP Renewables North America LLC and is developing a ground-mounted Solar Energy System or Solar Park. The Eagle Creek Solar Park includes a 120-megawatt (MW) alternating current (AC) solar photovoltaic (PV) energy-generating facility on approximately 831 acres of agricultural land in Fremont Twp., west of St. Charles. The park will generate enough clean energy to power the equivalent of 32,000 Michigan homes. The project represents a capital investment of approximately \$250 million. In addition, the project will generate more than \$30 million in taxes supporting local schools and community services over the operational life of the project. Hundreds of construction jobs will be created as well as 4 permanent jobs during the operational phase of the project. SFI aided Fremont Township in receiving a \$600,000 Renewables Ready Community Award Grant from Environment, Great Lakes, and Energy – State of Michigan, (EGLE).

Cignys' Thomas Township manufacturing facility is undergoing significant upgrades, with a total investment of \$3.8 million aimed at improving infrastructure and operations. The project includes critical enhancements to the facility's mechanical and electrical systems, as well as structural modifications. Key project highlights include mechanical and electrical improvements, the addition of a Bridge Mill, the creation of a walled-off room to support new paint booth capabilities and a barn renovation. Moltus Builders is managing the project, and these improvements reflect a commitment to supporting future operational needs. SFI is working with Township officials on an incentive to support the project.

Quarter 1:

New Investment: \$4,247,696

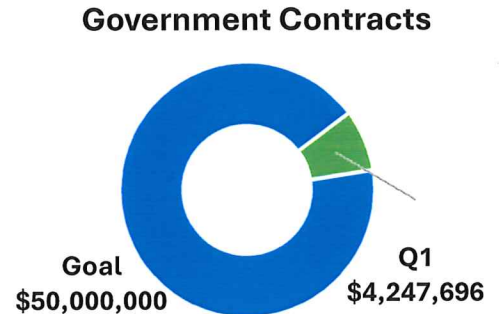
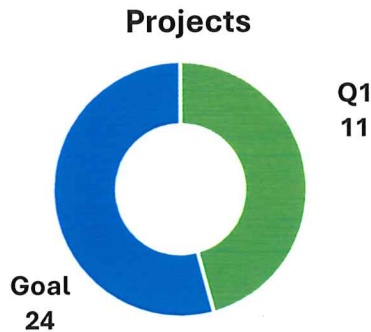
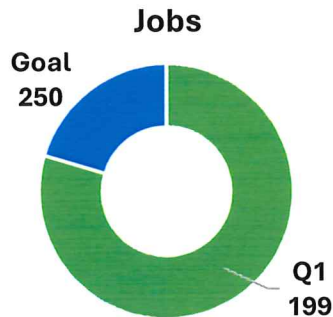

Quarter 2:

New Investment: \$258,026,300

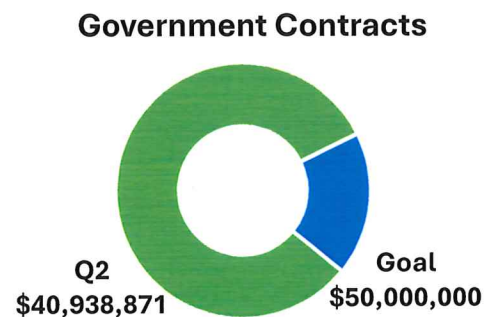
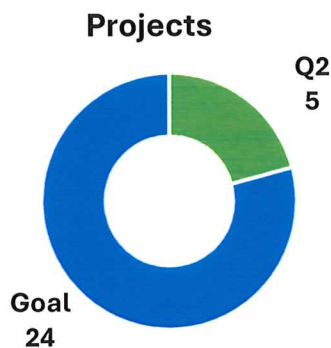
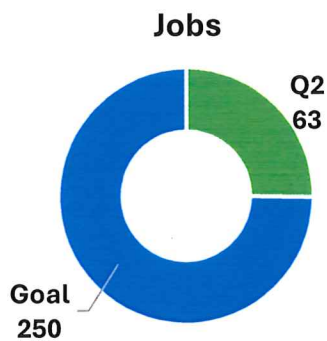

Funding Request Q1 & Q2:

Total New Investment: \$262,273,996

